ARMY NAVY JOURNAL.

GAZETTE OF THE REGULAR AND VOLUNTEER FORCES

ESTABLISHED 1863.—VOL. LX. NO. 42. WHOLE NUMBER 3,121.

NEW YORK, SATURDAY, JUNE 16, 1923.

SPECIAL PRICE TO THE SERVICES, $4. SINGLE COPIES, 15c. PER YEAR, $6.

What Constitutes Properly Balanced Fleet

Capt. D. W. Knox Answers Adm. Fullam

WE note with considerable gratification the frank declaration of Adm. Fullam in the last issue of this paper, that he does not advocate the abolition of the battleship. The many friends and admirers of this brilliant officer have observed with much concern his virile advocacy of submarine and air power in the public press. Not that they also did not believe whole-heartedly in the same kind of naval power as indispensable to a balanced fleet, but that they gained the impression that Adm. Fullam believed that the battleship as a type was out of date; and they feared the adverse influence of so notable an officer upon our future battleship strength.

The following comments refer directly to Adm. Fullam's statements. We concur in those ideas which he has expressed as "(1) A modern Navy will fight in three planes—(a) the surface, (b) the air, (c) the subsurface." "(2) These three forces must coexist and co-ordinate." "(3) The money available should be apportioned wisely to get the best results." "(4) Surface ships and battleships cannot be abolished. That would be impossible." Our answer to the following questions which he propounded would be in the affirmative: "(18) Do we not need fifty modern submarines—new types?" "(19) Do we not need cruisers?" "(20) Do we not need a big air force?" The remainder of the admiral's statements seem to require special comment, which follows after each one.

"(5) It has been necessary to swat the battleship pretty hard *in order to prove that we need something else.*"

Comment. It is this "swatting process" to which the Navy as a whole objects. The Navy considers it to have been not only unnecessary, but also ill-advised and exaggerated as to facts. It has tended to create the false general opinion that the Navy is opposing an adequate submarine and air development and equipment, and hence has tended to shake public confidence in the Navy and to jeopardize the indispensable control of the Navy over naval air forces.

"(6) It appears that eighteen battleships are quite enough for the present. For instance, three years ago six big submarines were deliberately stricken from the building program and the appropriation for air forces was a mere widow's mite! This was a fatal mistake. In this there was but one idea—battleships. Other things were belittled."

Comment. On basis of the Naval Treaty our present battleship numbers are sufficient, if maintained in efficient condition of matériel ad personnel. The six big submarines referred to are still on the building program, but construction is suspended on account of lack of funds. Hence the underlying deficiency is one of funds only. Construction of other types not already laid down was similarly stopped through lack of appropriations.

"(7) Until we get more submarines and a much bigger air force—

(*Continued on page* 1014)

All Foreign Captives Freed by Chinese Bandits

THE remaining foreign captives, including Maj. Roland W. Finger, Ord. Dept., U.S.A., who had been held for ransom by Chinese bandits, were all released June 12. They arrived at Tung Hsing Mines, near Tsao Chunang, the same day, ragged and dirty. They arrived at Shanghai June 13.

The eight prisoners, the last of the original twenty-seven captured from the Shanghai-Peking Express May 6, who were released June 12 were the following:

Americans—Maj. Roland W. Finger, U.S.A.; Leon Friedman, Chicago and Shanghai; John B. Powell, Hannibal, Mo., and Shanghai; Lee Solomon, San Francisco and Shanghai. British—R. H. Howlatt, Fred Elias; French—Emile Ensburger, and Italian—G. D. Musso.

Cadet Service and Longevity Pay in Court of Claims

IT was the contention of Ansell and Bailey that Sec. 11 of the act of May 18, 1920, repeals the prohibition of the act of 1912 against counting cadet service for longevity pay, in arguing the case of Capt. Daniel Noce, C.E., against the United States in the Court of Claims of the United States on June 11. If the court should decide in favor of Capt. Noce it would affect the pay of the graduates from the Military and Naval Academies beginning with the class of 1917. From the questions asked by the members of the court a very favorable impression was created by the plea of the plaintiff.

Messrs. Ansell and Bailey rest their case on Sec. 11, act of May 18, 1920. This provides that hereafter longevity pay for officers in the Army, Navy, Marine Corps, Coast Guard, Public Health Service and Coast and Geodetic Survey shall be based on the total of all service in any or all of said Services.

The attorneys, in a statement of their case, go on to say:

"It is to be noted that by the terms of this section longevity pay shall be based 'on the total of *all service* in any or all of said Services.' This section expressly confers upon the claimant the right to count *all service* without reference to the capacity in which the service was rendered.

"1. *It is settled law that service as a cadet at the United States Military Academy is service in the Regular Army.*

"That such service is Army service has been settled by an unbroken line of decisions of this court and the Supreme Court of the United States.

"In U.S. v. Morton, 112 U.S. 1-7 the court in affirming the judgment of this court (19 C.C. 200) said:

> But an examination of the legislation of Congress shows that the cadets at West Point were always a part of the Army and that service as a cadet was always actual service in the Army.

"The court further said:

> From this review of the statutes it cannot be doubted that, before the passage of the act of July 28, 1866, as well as afterwards, the corps of cadets of the Military Academy was a part of the Army of the United States, and a person serving as a cadet was serving in the Army; and that the time during which the plaintiff in the present case was serving as a cadet was therefore actual time of service by him in the Army.

The practical construction of the requirement of the act of 1838, that the cadet should engage to serve for eight years, shown by the fact that the form of the engagement in this case was to serve in the Army of the United States for eight years, is a circumstance of weight to show that the Government, from the beginning, treated the plaintiff as serving in the Army. The service for which he engaged began on the first of July, 1865, and the eight years ran from that time. That being his *status*, the acts of 1881 and 1882, in speaking of 'actual time of service in the Army,' cover the time of his service as a cadet.

"In U.S. v. Watson, 100 U.S. 80, affirming the judgment of this court (24 C. C. 529), the court said:

> That cadets at West Point were always part of the Army, and that service as a cadet was always actual service in the Army, has been settled by the decisions of this court in the case of United States v. Morton, 112 U.S. 1-7, in which a question almost identical with the one now before you was presented for consideration.

In concluding their argument in this important case the attorneys stated:

"Cadet service at West Point, however tested—whether by its devotedness, its arduousness, its intellectual and physical requirements, its efficiency of results as shown throughout the history of the Army and the Nation, or by any other consideration—is military service in every real and actual sense. This is a truth to which our government has upon all occasions given official expression and which is established in the general recognition of our people. If it be said that this particular service is but preparatory in character, it can truthfully be rejoined that it is no more so than any other military service not in the face of the enemy. All military service consists (1) in preparing to face the enemy, and (2) in facing him. The history of our Army shows that cadet service results in unexcelled preparation for facing the enemy and in unexcelled performance in facing him. If, as this court has said, 'Longevity pay is founded upon the equivalent of increased judgment and capacity acquired by the experience of continued service' (18 Ct. Cl. 545), then West Point cadet service should be counted in.

"The sole organic purpose of Sec. 11, act of May 18, 1920, was to increase the pay of officers of the Army, which Congress now found to be hoplessly inadequate. Sec. 6 of the act of 1912 was injected into an annual appropriation act at a time when the proclaimed purpose was, not to increase pay, but to decrease all military expenditures. The provision of 1920 speaks clearly, unmistakably and, as might naturally be expected in view of the diametrically opposite purposes behind the two pieces of legislation, it speaks in terms of positive conflict with the provision of 1912, in respect of longevity pay. Thus speaking as we respectfully submit it does speak, Sec. 11 of the act of May 18, 1920, must prevail.

Churches Will Support Army and Navy

Chaplains' Conference Makes Sound Pronouncements

THE conference called by the Secretary of War to make recommendations concerning moral and religious work for the Army met at Washington June 6 and 7.

The conference consisted of more than sixty distinguished educators, clergymen of various denominations, leaders of welfare organizations and twenty-five chaplains who rendered exceptional service during the World War. The conference was unique in the fact that its personnel were drawn from Protestant, Roman Catholic and Jewish denominations. During the sessions the leadership devolved upon representatives of all these faiths. Father Francis P. Duffy, D.S.C. and D.S.M.; Dr. Cyrus Adler, president of the Jewish Welfare Board, and Bishop William Fraser McDowell, Methodist Episcopal bishop of Washington, presided over important sessions.

The conference adopted resolutions in which Secretary of War Weeks, Gen. Pershing and Col. John T. Axton, Chief of Chaplains, were commended for their efforts in making the occasion a success.

Brig. Gen. C. H. Martin, Assistant Chief of Staff, as presiding officer, called the conference to order. In his address Gen. Martin eloquently told how members of the clergy have been leaders in war from the Revolution down to the World War, and said in conclusion:

"It is being realized more fully than ever before that the Army is only that part of the civil community which has for a time dedicated itself to the work of national defense. In common with all patriotic citizens, it has the same ideals, aims and hopes. We are working together for the good of the government which we all serve. The object of this conference is to devise ways and means by which cooperation may be made more effective, the cause of liberty may advance, and the young manhood of our nation may be strengthened in those ideals and principles which have guided our nation in the past and which we all earnestly hope may direct its future course."

Secretary Weeks, in the course of an address of welcome, said:

"The old days when justices of the peace and local judges sent men to the Army because they were incorrigible have long since passed. We generally get the finest type of young men. We want to surround them with the best influences so that they may continue to develop and improve and take their places in their home communities among the most respected citizens. That is the reason we have asked you to come and give us of your counsel.

"I am fearful about the results that have come and are coming from the late war. Civilization is not, as I see it, as stable a quantity as it was before the great war. The civilization of the world is threatened. Nothing will hold mankind better together or be of as much benefit to men of all nations as religion .

"We wish to instill true religion into the hearts of our young men. I want you men to appreciate that the War Department is thoroughly alive to the necessity of upbuilding, physically, mentally, morally and religiously, those over whom it

(*Continued on page* 1014)

Great War Game for Coast Artillery

ONE of the most interesting and important features for instruction of National Guard Coast Artillery, housed in the splendidly equipped armory of the 13th Coast Defense Command, N.Y.N.G., Col. Sydney Grant commanding, is the elaborate "War Game" contained in a large room measuring 55 feet by 64 feet, specially assigned to it. Although located in the 13th Armory, this installation is under the jurisdiction of Headquarters, Coast Artillery Corps, N.Y.N.G., and is used by the officers of all companies assigned to harbor defense for instruction purposes. This "War Game," it is believed, is the most elaborate in existence and excels, in some features, the "War Game" at Fort Monroe.

The credit for the installation of this game and the development of the mechanical and electrical features is due to the forethought and untiring efforts of Col. Washington I. Taylor, coast defense officer, N.Y.N.G., who has had more than thirty-two years' service, twenty-three of which have been in the Coast Artillery arm.

The actual construction work of the board, with its land contours, lighthouses, fortifications, etc., in the area of the waters represented, as well as ship models, was performed by ex-Lt. W. Arnsperger, under the direction and according to plans and drawings of Col. Taylor. Mr. Arnsperger is a mechanic of exceptional ability, and the elaborate work of construction consumed years. The electrical apparatus was designed by Col. Taylor and executed by civilian contractors.

It should be here remarked that the credit of originating the "War Game" in the United States belongs to Col. William Chamberlaine, U.S.A., retired, formerly of the Coast Artillery Corps, who got the idea from the Navy War Game, published some years ago in Jane's Fighting Ships. This game, under the direction of Col. Chamberlaine, was elaborated on and worked out at Fort Monroe so as to include land fortifications.

In 1913 Col. Taylor, with Maj. W. R. Roberts of Headquarters, Coast Artillery Corps, and Mr. Arnsperger spent ten days at Fort Monroe with Col. Chamberlaine learning all the different features of the "War Game" there and its methods of construction. With this information the work of constructing the "War Game" was begun, Col. Taylor, however, working out numerous and essential mechanical and electrical improvements over the "War Game" at Fort Monroe as the work progressed.

The board on which the "War Game" is played measures 42 by 48 feet, the largest ever built, and the terrain represents the eastern end of Long Island Sound. Its preparation involved an immense amount of work, including the study and enlargement of Coast and Geodetic Survey maps to the scale of the board and the tracing thereon of the squares, contous, etc.

In making the elevation of the land features several layers of one-quarter inch white pine were used, glued together, and then cut out to represent the various land features along the coast, and then colored to correspond to the existing buildings, etc., they represent.

Every land feature from the north and south line, drawn at a distance from Montauk Point on the east to a north and south line drawn from Orient Point, is represented on the board.

The shore takes in that of Connecticut, east and west of a line running through the New York, New Haven and Hartford Railroad at New London, and running through about Promised Land on Long Island. Every lighthouse is shown at its approximate location and flashes at the proper interval, and also every searchlight in every fortification, and all the bays and the complete contours of the coast with its bays, hills, rivers and headlands.

One special feature of this board is the system of electrical control of the searchlights which permits of their operation from distant points and thus makes it possible to locate the searchlight controls in their proper tactical position. An apparatus has also been devised by which the length of the searchlight beams may be varied so as to assimilate various visibility conditions.

There are 2,000 houses shown, railroad bridges, and all the batteries at Forts Wright, Terry, Michie and Mansfield. Over 200 models of United States and foreign warships are used, and these were drawn to an actual scale from Jane's Fighting Ships. The models of the principal ocean steamers of the world of all powers are also used in the game, together with searchlights, balloons and tractor and railway artillery.

This board differs from any other, in that the ship models move continuously on the board without manual aid, so that the drawing of a curtain between "phases" is eliminated and a continuous action lasting one hour can be held.

By an ingenious electrical mechanical arrangement the speed of the model ships can be regulated as they pass along and their direction changed. Searchlights used in the game can be moved electrically and the intensity of their beams can be changed as occasion requires. The lights in the various lighthouses change color and flash exactly as they do in actual service, and the fixed lights are shown also.

The game has a most extensive illuminating scheme which permits of any "visibility problem." A light phase can be made by a system of dimmers and switches so that any condition of atmosphere or condition of light, either by day or night, can be introduced, together with fogs of various densities. All the various atmospheric changes are used in playing the game.

In the working out of the various problems played in the "War Game" there are a series of desks twenty feet from the board which are used by officers representing battery commanders. Back of this first row of desks are a number of higher desks used by fire commanders, and back of these desks are others used by fort commanders, the positions simulating the same as in a fortification. The problems include both day and night phases and the same tactical orders are given as in an actual fortification.

The Coast Artillery "War Game" is one of the methods of instruction prescribed by War Department orders, and the rules for the use of the same are published in War Department pamphlet called "The Coast Artillery War Game." It is, perhaps, unfortunate that this means of instruction is called a "game." This name is apt to give a false conception of the purposes and utility of the installation. It is true that it is perfectly possible to fight any similated action which incorporates a contest between a naval side and a coast defense side, and arrive at a decision which has some elements of a game in it; but this is a very incidental use. The main value of this means of instruction rests more largely in the training of personnel, in the giving of proper commands through the proper tactical chain of command; also in quickly and accurately identifying and describing naval targets; in training officers in the proper methods and rate of fire to be opened upon various targets under various conditions, and generally to train their tactical sense in the Coast Artillery arm. There is scarcely any phase of Coast Artillery firing or action which cannot be simulated on this board. Inasmuch as all the elements of the defense, which, in an actual fortification, are widely scattered and connected only by long communication lines, on this board are all consolidated, it becomes an easy matter for the instructor to detect and rectify errors and mistakes in such a manner that all the class can at once see where and how the mistake occurred. The rules of the game require that all the players shall be distant not less than twenty feet from the edge of the board, and that they shall use field glasses. The whole installation is designed for the optical effect to be obtained by the use of field glasses. The models, land and water features of the board become very realistic when viewed through field glasses and the board thus has the additional advantage of an appeal to the senses.

This is a valuable aid to instruction, inasmuch as a much better conception can always be obtained from looking at something tangible rather than trying to idealize it mentally.

THE UNITED STATES FLEET

Admiral H. P. Jones, Commander-in-Chief.

Corrected to June 13.

U.S. FLEET.

Address mail for vessels in Atlantic and European waters in care of Postmaster, New York city.

Adm. Hilary P. Jones, Commander-in-Chief; flagship, Seattle.

Vice Adm. John D. McDonald, commander of Scouting Fleet.

Rear Adm. A. H. Scales, commander of Battleship Division Five.

Rear Adm. Sumner E. W. Kittelle, commander of Destroyer Squadrons.

Antares, Philadelphia, Pa.
Arkansas, en r. Copenhagen, Denmark.
Billingsley, Philadelphia, Pa.
Bobolink, Philadelphia, Pa.
Brazos, Boston, Mass.
Breck, Norfolk.
Bridgeport, Boston, Mass.
Bridge, Constantinople.
Brooks, Norfolk, Va.
Bruce, Philadelphia, Pa.
Case, Norfolk, Va.
Chas. Ausburne, Philadelphia.
Chewink, New London, Conn.
Childs, Norfolk, Va.
Coghlan, Philadelphia, Pa.
Converse, Boston, Mass.
Dale, Philadelphia, Pa.
Delaware, en r. Copenhagen, Denmark.
Denebola, Constantinople.
Florida, en r. Copenhagen, Denmark.
Flusser, Boston, Mass.
Humphreys, Norfolk, Va.
Isherwood, Norfolk, Va.
J. K. Paulding, Norfolk, Va.
Lamson, Philadelphia, Pa.
Langley, Hampton Roads, Va.
Lardner, Norfolk, Va.
Lark, Boston, Mass.
Mahan, Boston, Mass.
Mallard, Boston, Mass.
Maryland, Hampton Roads, Va.
Maury, Boston, Mass.
Mercy, Philadelphia, Pa.
North Dakota, en r. Copenhagen, Denmark.
Osborne, Philadelphia, Pa.
Owl, Norfolk, Va.
Preston, Philadelphia, Pa.
Proteus, Melville, R.I.
Putnam, Boston, Mass.
Quail, Canal Zone.
Rail, Norfolk, Va.
Rappahannock, New York Yard.
Reid, New York, N.Y.
Reuben James, New York, N.Y.
Robin, Norfolk, Va.
Rochester, New York Yard.
Sandpiper, Hampton Roads, Va.
Sands, Norfolk, Va.
Seattle, Portland, Ore.
Sharkey, Philadelphia, Pa.
Shawmut, Boston, Mass.
Swan, Portsmouth, N.H.
Teal, Philadelphia, Pa.
Toucey, Norfolk, Va.
Utah, Boston, Mass.
Vestal, Norfolk, Va.
Vireo, Norfolk, Va.
Williamson, Newport, R.I.
Worden, Philadelphia, Pa.
Wright, Philadelphia, Pa.
Wyoming, New York, N.Y.

BATTLE FLEET.

Address mail for all vessels in Pacific waters to Pacific Station via San Francisco, Calif.

Adm. E. W. Eberle, Cdr.-in-Chf.; flagship, California.

Vice Adm. W. R. Shoemaker, commander of Battleship Divisions.

Rear Adm. G. H. Burrage, commander of Destroyer Squadrons.

Altair, San Diego, Calif.
Arctic, Mare Island, Calif.
Arizona, Bremerton, Wash.
Aroostook, Mare Island, Calif.
Brant, San Diego, Calif.
Burns, Pearl Harbor, H.T., to sea.
California, San Francisco, Calif.
Cardinal, en r. to Dutch Harbor, Alaska.
Charleston, Bremerton, Wash.
Chase, Mare Island, Calif.
Chauncey, San Diego, Calif.
Corry, San Diego, Calif.
Cuyama, en r. to Dutch Harbor, Alaska.
Delphy, San Diego, Calif.
Farenholt, San Diego, Calif.
Farragut, San Diego, Calif.
Farquhar, Bremerton, Wash.
Fuller, San Diego, Calif.
Gannet, San Diego, Calif.
Hull, San Diego, Calif.
Idaho, San Francisco, Calif.
Jason, San Diego, Calif.
J. F. Burnes, Bremerton, Wash.
Kanawha, Guantanamo, Cuba.
Kennedy, Bremerton, Wash.
Kidder, San Diego, Calif.
Kingfisher, San Pedro, Calif.
Lapwing, Pearl Harbor, H.T.
La Vallette, San Diego, Calif.
Ludlow, Pearl Harbor, H.T.
Macdonough, San Diego, Calif.
McDermut, Mare Island, Calif.
Marcus, Mare Island, Calif.
Melvin, San Diego, Calif.
Melville, San Diego, Calif.
Mervine, San Diego, Calif.
Mississippi, San Francisco Calif.
Mullany, Mare Island, Calif.
Neches, San Francisco, Calif.
Nevada, San Francisco, Calif.
New Mexico, San Francisco.
New York, Bremerton, Wash.
Nicholas, San Diego, Calif.
Oklahoma, en r. San Pedro.
Partridge, Mare Island, Calif.
Paul Hamilton, Bremerton.
Pennsylvania, San Francisco.
Percival, San Diego, Calif.
Procyon, San Pedro, Calif.
Prometheus, San Francisco.
Rigel, San Diego, Calif.
Relief, San Francisco, Calif.
Reno, Bremerton, Wash.
Robert Smith, Mare Island.
Selfridge, Mare Island, Calif.
Shirk, San Diego, Calif.
Sloat, San Diego, Calif.
Somers, Bremerton, Wash.
Sumner, San Diego, Calif.
S. P. Lee, San Diego, Calif.
Stoddert, Bremerton, Wash.
Tanager, Pearl Harbor to sea.
Tennessee, San Francisco, Calif.
Tern, San Pedro, Calif.
Texas, San Francisco, Calif.
Thompson, Bremerton, Wash.
Whippoorwill, Pearl Harbor, H.T., to sea.
William Jones, San Diego, Calif.
Wood, San Diego, Calif.
Woodbury, San Diego, Calif.
Yarborough, San Diego, Calif.
Young, San Diego, Calif.
Zeilin, Bremerton, Wash.

U.S. ASIATIC FLEET.

Send mail to Asiatic Station via Postmaster, Seattle, Wash.

Adm. Edwin A. Anderson, Cdr.-in-Chf.; flagship, Huron.

Ajax, Chefoo, China.
Abarenda, Cavite, P.I.
Asheville, Swatow, China.
Barker, Chefoo, China.
Bittern, Chefoo, China.
Black Hawk, Chefoo, China.
Borie, Chefoo, China.
Elcano, Ichang, China.
Finch, Chefoo, China.
Ford, Chefoo, China.
Gen. Alava, Hankow, China.
Hart, Chefoo, China.
Helena, Canton, China.
Hulbert, Chefoo, China.
Huron, Chefoo, China.
Isabel, Hankow, China.
J. D. Edwards, Chefoo, China.
Monocacy, Wanshien, China.
Noa, Manila, P.I.
Palos, Chung-king, China.
Pampanga, Canton, China.
Paul Jones, Chefoo, China.
Peary, Chefoo, China.
Pecos, Cavite, P.I.
Pillsbury, Chefoo, China.
Pope, Chefoo, China.
Preble, Chefoo, China.
Pruitt, Chefoo, China.
Quiros, Hankow, China.
Rizal, Chefoo, China.
Sicard, Chefoo, China.
Sacramento, Chefoo, China.
Smith-Thompson, Chefoo, China.
Stewart, Chefoo, China.
Tracy, Chefoo, China.
Truxtun, Chefoo, China.
Villalobos, Shanghai, China.
William B. Preston, Chefoo.
Whipple, Chefoo, China.

NAVAL FORCES, EUROPE.

Send mail in care of Postmaster, New York city.

Vice Adm. A. T. Long, commander; flagship, Pittsburgh.

Barry, Mersina, Turkey.
Bainbridge, N.Y. Yard.
Bulmer, Constantinople, Turkey.
Edsall, Constantinople, Turkey.
Fox, Constantinople, Turkey.
Goff, Constantinople, Turkey.
Gilmer, Piraeus, Greece.
Hatfield, Constantinople, Turkey.
Hopkins, N.Y. Yard.
Kane, N.Y. Yard.
King, Constantinople, Turkey.
Lawrence, Smyrna, Turkey.
Litchfield, Samsun, Turkey.
McCormick, Constantinople.
MacLeish, Constantinople, Turkey.
McFarland, N.Y. Yard.
Overton, N.Y. Yard.
Parrott, Constantinople, Turkey.
Pittsburgh, en r. Cherbourg, France.
Simpson, Constantinople.
Sturtevant, N.Y. Yard.

SPECIAL SERVICE SQDN.

Send mail in care of Postmaster, New York city.

Rear Adm. W. C. Cole, Cdr.

Birmingham, Balboa, C.Z.
Cleveland, Boston to Hampton Roads, Va.
Denver, Canal Zone.
Galveston, Cristobal, C.Z.
Tacoma, Key West, Fla.

MISCELLANEOUS.

Beaver, San Pedro to Dutch Harbor, Alaska.
Camden, New London, Conn.
Canopus, Mare Island, Calif.
Chicago, Pearl Harbor, H.T.
Hannibal, Batabano, Cuba.
Mayflower, Washington, D.C.
Nokomis, Santo Domingo City.
Omaha, Bremerton, Wash.
Pensacola, Guam.
Pueblo, New York, N.Y.
R. L. Barnes, Guam.
Savannah, New London, Conn.
Scorpion, Constantinople.
Wilmington, Portsmouth, N.H.

NAVAL TRANSPORTATION.

Argonne, Hampton Roads, Va.
Beaufort, Hampton Roads.
Capella, N.Y. Yard.
Chaumont, San Diego, Calif.
Gold Star, Kodiak, Alaska.
Henderson, Canal Zone to San Diego.
Houston, Mare Island, Calif.
Kittery, Hampton Roads, Va.
Newport News, Mare Island.
Nitro, Bremerton, Wash.
Orion, en r. Copenhagen.
Patoka, Hampton Roads.
Pyro, Washington, D.C.
Ramapo, Mare Island, Calif.
Sapelo, Charleston, S.C.
Sirius, en r. San Diego, due June 14.
Trinity, Gibraltar to New York.
Vega, Pearl Harbor, T.H.

Balloon Race at Indianapolis, July 4

THE U.S. Army Air Service will be well represented at the national balloon race to be held at Indianapolis July 4. There will be three teams from the Air Service, each consisting of one pilot and one aide.

The races are to be held under the auspices of the Indianapolis Chamber of Commerce, under the jurisdiction of the Contest Committee of the National Aeronautical Association and with the rules and regulations of the Federation Aeronautique Internationale.

The three winning teams will be sent to the international balloon race to be held in Brussels, Belgium, Sept. 23, 1923.

The three Army teams to be entered in the national balloon race are:

1. Capt. Lester T. Miller, pilot; Lt. Courtland M. Brown, aid; Scott Field, Ill.

2. Lt. Robert S. Olmsted, pilot, Middletown A.I.D., Pa.; Lt. John W. Shoptaw, aid, Chanute Field, Ill.

3. Lt. James B. Jordan, pilot, Scott Field, Ill.; Lt. Max F. Meyer, aid, Goodyear Tire and Rubber Co., Akron, Ohio.

Lt. Joseph P. Bailey, Scott Field, will accompany the Army contestants to the race as the official operations officer and alternate.

The Scott Field officers will leave for Indianapolis June 28.

All the instruments to be used by the Army pilots in this classic have been carefully checked and calibrated at Scott Field under the supervision of the instrument section, Cadet J. J. Anderson doing most of the work attendant thereto.

Each pilot will be furnished with one statescope, one altimeter, one recording barograph and also some form of vertical speed indicators. In addition, three special instruments will be carried by members of the Army teams, one special barometer and two special vertical speed indicators.

Every facility for the insurance of success for the Army teams has been consulted and put to work. Meteorological data is being furnished and every person in the Service who can in any way assist has put forth every effort to make possible another victory for the Army. It was this same spirit of co-operation which won the prize last year when Maj. Oscar Westover bested a large number of selected opponents and won the national trophy.

ARMY AND NAVY JOURNAL. June 16, 1923. Vol. LX, NO. 42. Published weekly at New York, N.Y. Subscription $6.00 ($4.00 to the Services). Entered at the Post Office at New York, N.Y., as second-class mail matter. AMERICAN ARMY AND NAVY JOURNAL, INC., 354 Fourth Avenue, New York. Henry J. Reilly, president; C. R. Baines, vice-president and secretary; Thomas M. Hobby, treasurer, all at 354 Fourth Avenue, New York. Typography by Birkle and Glaser, 103 Park Place, New York.

JELL-O for children! Children know what pleases them and they enjoy pretty desserts that taste good just as much as the grown-ups do.

It is a real boon to a busy mother to find a dessert that her children like and ask for and which she knows is good for them. That is why Jell-O is such a great family dish,—they all like it.

JELL-O

America's Most Famous Dessert

The American Offices and Factory of the Genesee Pure Food Company are at Le Roy, New York, in the famous Genesee Valley Country.

The Offices and Factory of The Genesee Pure Food Company of Canada, Ltd., are at Bridgeburg, Ontario, on the Niagara River.

At the Post Exchange
ASK FOR

Hires

The Genuine Rootbeer

A GOOD PURE DRINK

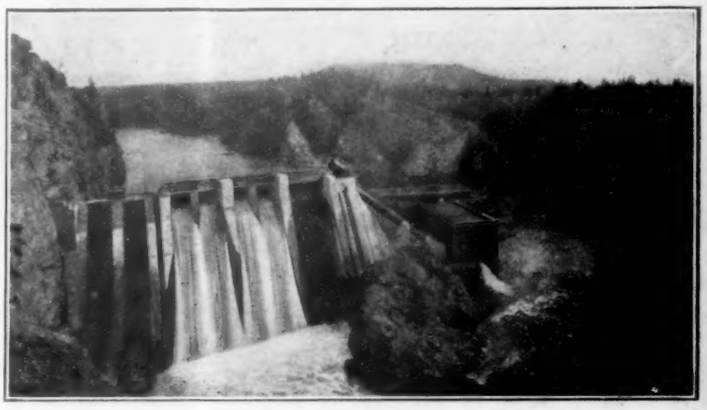

Every idle stream or waterfall that is put to work, and furnishes light and power to homes and factories many miles away, means a saving in coal and, what is more important, a saving in human energies.

How far can a waterfall fall?

In 1891 General Electric Company equipped an electric plant at Pomona, California, for transmitting electric power 28 miles—a record.

Today electric power from a waterfall is carried ten times as far.

Some day remote farm homes will have electricity and streams that now yield nothing will be yielding power and light.

Improvements in electrical development do not "happen." They come from the tireless research of trained scientists. The General Electric Company invests in the work of its Research Laboratories more than a million dollars a year.

GENERAL ELECTRIC

War Medals in Miniature
U. S. and Foreign

Sold under authority of War and Navy Depts.
Full price list on request.

SWORDS for Army, Navy and Marine. Insignia, Buttons, Spurs, Whistles, Fox Puttees and Leggings, Gold Lace Epaulettes.

Imported Sam Browne Belts
with one strap only **$8.50**

Souvenirs and Novelties with any crest mounted on. Send for list. Silverware, Walking Sticks, Burberry Trench coats.

J. R. Gaunt & Son, Ltd. (Inc.)
17 West 42d Street New York City

Installations over Six Million Horse Power
New York THE BABCOCK & WILCOX CO. London
Forged-Steel Marine Water-Tube Boilers and Superheaters
Highest Efficiency. Highest Capacity.
MECHANICAL ATOMIZING OIL BURNERS

WINSLOW BROS. & SMITH CO.
Tanners and Manufacturers—Sheep Leathers
NORWOOD MASSACHUSETTS

Griffin Lotion Cream
IN BOTTLES OR TUBES

Colors—Black and Brown. For Army and Navy Boots, Shoes and Equipment. At Post Exchanges and Naval Stations.

THE WORLD'S BEST
White House coffee

CORRECTNESS
WM. H. HORSTMANN COMPANY
PHILADELPHIA
Fifth & Cherry Sts.
NEW YORK
440 Fourth Ave.
cor. 30th St.
ANNAPOLIS
78 Maryland Ave.
INDIVIDUALITY

UNIFORMS
SIGMUND EISNER COMPANY
RED BANK, NEW JERSEY
New York Showrooms: 126 Fifth Ave. New York City

PETTIBONE'S UNIFORMS for OFFICERS of the ARMY and RESERVE FORCE
Officers' or Enlisted Men's Catalogs on request
Manufacturers of High Grade Uniforms, sold direct to the individual, for over fifty years.
Address
THE PETTIBONE BROS. MFG. CO.
CINCINNATI
Branches:
Washington—Washington L. & T. Bldg.
Chicago—105 South Dearborn Street.
San Francisco—Pacific Building.

WARNOCK UNIFORM CO.
(WARNOCK, INC.) Successors
16 and 18 West 46th Street, near Fifth Avenue, New York
UNIFORMS, CAPS, EQUIPMENTS—ARMY, NAVY, MARINE CORPS
HIGHEST AWARD, PARIS EXPOSITION

HENRY V. ALLIEN & CO. Successors to Horstmann Bros. & Allien—Est. 1814
227 LEXINGTON AVENUE at 34th STREET, NEW YORK
MAKERS OF ARMY, NAVY & NATIONAL GUARD EQUIPMENTS That Have Stood The Test Since 1815

MEMBER OF ASSOCIATION OF ARMY AND NAVY STORES
McENANY & SCOTT
Army and Navy UNIFORMS and EQUIPMENT
High Grade Civilian Clothes
41 West 46th Street Tel. Bryant 5961 New York

CRANE
PLUMBING FIXTURES

"ASK YOUR TAILOR—HE KNOWS" Uniform Fabrics of Quality and Distinction for the Officer of the Army, Navy and Marine Corps.
229-233 4th Ave. H. W. SCHWAB, Inc. New York City

BETHLEHEM
STEEL FOR ALL PURPOSES
ORDNANCE MATERIAL
BETHLEHEM STEEL COMPANY, BETHLEHEM, PA.

Army and Navy Accounts Receive Special Attention from
Army National Bank of Schofield Barracks, Oahu, T.H.
and
The Bank of Bishop & Co., LIMITED HONOLULU, T. H.

ELECTRIC BOAT COMPANY
HOLLAND TYPE
Submarine Torpedo Boats
Groton, Conn. 11 Pine Street, New York

COLT FIRE ARMS
"The Proven Best by Government Test!"
REVOLVERS—AUTOMATIC PISTOLS
AUTOMATIC MACHINE GUNS
Send for Illustrated Catalogs and Special Circulars
COLT'S PATENT FIRE ARMS MFG. CO., Hartford, Conn., U.S.A.

THE THREE "AGES" OF SHOEMAKING

For centuries and centuries the method of making footwear did not vary. A mural painting discovered in the ruins of ancient Thebes shows Egyptian sandal-makers at work after the manner of the early New England cobblers. Until a few generations ago boots and shoes were made entirely by hand, and wholly by the individual craftsman. This was the first "age" of shoemaking.

In the Eighteeth Century small domestic shoe-shops arose, and groups of men and women, in shops and homes, made the footwear of the people, the work being more or less divided, but all still done by hand. This was the second "age".

About the middle of the Nineteenth Century the factory system developed and the introduction of shoe machinery began, until to-day in no field of manufacture has greater progress been made or more efficiency been attained through machinery. This is the third "age".

There is a machine now available for practically every process in the making of shoes. And, by the way, there are one hundred and forty different operations in the making of a Goodyear Welt Shoe, universally recognized as without a peer in those qualities which make a shoe desirable,—comfort, durability, appearance.

UNITED SHOE MACHINERY CORPORATION

Special Washington Service News Letter

By E. B. Johns

THE Selection Board for the line of the Navy, which convenes July 9, will select out four captains for promotion to rear admiral, ten commanders for the grade of captain and fifteen lieutenant commanders for the grade of commander. There are at present only two vacancies in the grade of rear admiral, four in that of captain and eight in that of commander. Within the next year there will be two rear admirals of the line retire for age, so that under the instructions of the board no vacancies will be anticipated in the selections for that grade. The only leeway that is provided for in the instructions will be for four captains and for five commanders. The third vacancy in the grade of rear admiral will be created by the retirement of Rear Adm. Albert P. Niblack on July 7 and the fourth by the retirement of Rear Adm. W. L. Rogers in February.

In the course of the letter from the Chief of the Bureau of Navigation to the Judge Advocate General, is set forth:

"The usual instructions should be contained in the precept and with reference to the number of officers to be recommended the following statement should be furnished:

"'The figures shown relative to the number of officers to be recommended for promotion are subject to change under the following conditions: If the board, in the course of its deliberations, should decide not to recommend for promotion any eligible officer who, if not so recommended, will retire by reason of becoming ineligible for promotion on account of age prior to June 1, 1924, the board will then recommend for promotion to the permanent grade of such officer and to the next lower grade or grades, as the case may be, a correspondingly greater number of officers.'"

The board will consist of Adm. Robert E. Coontz, president; Vice Adm. Newton A. McCully, Rear Adms. Clarence S. Williams, Joseph Strauss, William R. Shoemaker, Ashley H. Robertson, Richard H. Jackson, Benjamin F. Hutchinson, Thomas P. Magruder, members; Comdr. George V. Stewart, recorder.

The number of selections to be made by the board is a new record for the line. Not since the inauguration of this system has such a small number of officers been included in the instructions that will be issued to the board.

The selections in the Supply Corps for this year, which were approved by the President on June 8, provide for the promotion of two captains and three commanders. The following are the selections for the Supply Corps to be rear admirals: Capts. Thomas S. Jewett, Frank T. Arms; to be captains, Comdrs. Frederick K. Perkins, Theodore J. Arms and Charles W. Eliason.

Officer Strength

THE officer budget which is now under consideration will provide for an increase in the number of line officers. This will, of course, bring a corresponding increase in staff officers with the exception of the Medical Corps and the Chaplains.

Under the law the authorized strength of the line, based on the present enlisted strength, would be 5,499. The Navy Department, however, has not insisted upon this strength for the past three years. The present strength of the line is 4,586, which represents a net gain of about 200 since July 1, 1922. Under the estimates, by July 1, 1924, the line of the Navy should be increased to 4,926, or a gain of 340 officers. Although the Secretary has not approved the estimates, an allowance of 5,184 officers for the fiscal year of 1925 is being urged. This would provide for an eventual increase during that period of 258 officers. This policy, it is estimated, would give the Navy an average during the approaching year of about 4,975 line officers. It is expected that the Department will shortly announce its policy, including the distribution of the officers in the different grades.

Next Year's Budget

PRELIMINARY estimates for next year's budget have been prepared both in the War and Navy Departments. They are entirely of a tentative character in the War Department, all of the branches and bureaus having indicated their needs in a general way. So have the bureaus in the Navy Department.

The paring process and the consolidation of the various items in the budget of the two departments will not take place until after the meeting of the heads of all departments on June 18. This conference will be addressed by President Harding and Gen. Lord, Director of the Budget Bureau. In the address of the President and Gen. Lord the general financial policy of the Administration will be outlined. It will be taken as the basis upon which the Army and Navy budgets will be framed.

In all probability there will be the same amount of high sounding talk about a scientific budget that took place last year. The head of the War Department and the head of the Navy Department will be given the assurance that if they co-operate with the Director of the Budget in economizing the expenses of the Army and Navy the Administration will see to it that Congress accepts the budget. However, the real working of the budget scheme will be to slash the departments' estimates twice instead of once as under the former scheme of legislating for the maintenance of the Army and Navy. The House will at least cut the budget for the Army and Navy and it will be a fight to get it back in the Senate.

Enlisted Uniform

ALTHOUGH the details have not as yet been worked out or in fact agreed to, in all probability there will be some important changes in the uniform for the enlisted men of the Navy. It is understood that Secretary of the Navy Denby, as well as the higher ranking officers in the Navy Department, has taken an interest in the subject. There is a general agreement among the authorities that there should be some changes in the regulations as well as in the cut of the uniform of the Navy enlisted personnel. A change in the petty officers first class uniform has now been practically approved.

As for the bluejackets, there is a diversity of opinions even among those who are urging a change. There is considerable support for a proposition to give the bluejacket a different and dressier uniform to be worn while on duty or on leave ashore. A uniform for the bluejackets with a cap like a commissary steward with long trousers and a double-breasted coat is being well received. This uniform would have gun-metal buttons and would be worn with a white shirt. The cut of the trousers would approach that of the civilian.

Every recommendation or letter that has been received in the Navy Department is adverse to the present flat hat for bluejackets. There is no doubt that it will go and the enlisted men will be given a new cap.

Fleet and Personnel Notes

THE battleship Maryland, which has completed her firing tests, will sail from Hampton Roads on June 15 and will be due at her home yards at Bremerton on June 30. She is scheduled to make only one stop and that is at Panama. If she makes her schedule and arrives at Bremerton on June 30 it will come very near breaking all records for the battleship.

The Navy Department is planning shake-down cruises for the battleship Colorado and the scout cruisers on which they will visit foreign ports. Such a program, it is believed, will give the new warships practical tests and be splendid training for their crews.

The Richmond, which is now receiving the finishing touches of her fitting out at Cramps, will take a shake-down cruise to Scotland, Spain, the Canary Islands and ports on the east coast of South America. The Milwaukee, now building at Todd's works in Puget Sound, will visit Hawaii, Samoa, New Zealand and Australia.

The Detroit, from the Fore River Shipbuilding Co., will be sent to Madeira, Gibraltar, Marseilles, Naples, Venice, Port Said, Tangier and the Azores. Later in the year trips for the Colorado and Cincinnati will be arranged for foreign waters along the line of those of the Richmond, Milwaukee and Detroit.

The Secretary of the Navy has approved a policy by which five Navy supply officers will take a year's course at the Army Commissary School at Chicago. At least five officers will be assigned each year to this school and it is possible that the number may be increased. This is in line with the general policy of exchanging instructors and students between the Army and Navy schools. The names of the first class will shortly be announced.

The President and the members of the Cabinet visited the Langley on June 12 before she left Washington. During her stay in Washington during the Shrine Week it is estimated that 100,000 people visited the airplane carrier. An attempt is being made to arrange a trip for the Langley along the New England coast this summer for exhibition purposes.

The east coast Marine expeditionary force will operate in connection with the fleet during next winter's maneuvers. The Henderson and the Sirius will be used in transporting the Marines during the maneuvers. It is planned to work out a number of landing problems in which the entire expeditionary force will be used.

Rear Adm. Albert P. Niblack, U.S.N., has been relieved as commandant of the 6th Naval District and ordered home. He will be relieved from active duty previous to his retirement on July 25, when he reaches the statutory limit of active service.

Rear Adm. G. H. Burrage, U.S.N., has been relieved from the command of the Destroyer Squadron of the Battle Fleet and ordered to his home in New Hampshire, where he will await orders.

Rear Adm. E. W. Kittelle, U.S.N., has been relieved from duty as commander of the Destroyer Squadron of the Scouting Fleet, and will be assigned on June 30 to command the Destroyer Squadron of the Battle Fleet.

Marine Corps Khaki Contract

THE daily press and about everybody with the exception of the American manufacturers have become excited over the fact that the Marine Corps has let the contract for the manufacture for 500,000 yards of khaki cloth to an English concern. In response to a notice sent to fifty-one American manufacturers the Marine Corps received one bid, and that was at 62 cents per yard. The English concern offered to furnish the cloth at 42 cents a yard delivered in New York and pay the tariff. If the tariff were remitted the cloth could be secured from the English concern for about 26 cents per yard.

As far as the Navy Department has been able to ascertain, the American mills are not interested in this business. The Marine Corps has made an effort to induce the American manufacturers to improve their methods of dyeing. At present it is generally recognized that the English khaki is superior to the American manufacture. American khaki fades into so many different shades that after it is washed two or three times it scarcely serves the purpose of a uniform.

There is no doubt that the American mills can produce as good a grade of khaki as the English or any other manufacturers. At present, however, they are so busy with other business that they are paying very little attention to the Marine Corps trade. At least, this is the information which has been furnished at the Navy Department.

Standardizing Motor Transportation

THE General Staff, in co-operation with the Quartermaster Corps, is making a study of the standardization of motor transportation for the Army. An effort will be made to reduce as far as possible the number of types of passenger and freight motor cars. At the same time endeavor will be made to develop types which will make it possible to purchase machines in general use.

This is not as simple a problem as it might appear. The different branches, in their efforts to develop their equipment to a high state of efficiency, have prepared recommendations and made tests of special types. There is no doubt that most of these machines would be superior to any general type that can be developed, but their maintenance and manufacture, it is insisted, would be almost prohibitive in price for a large Army in the event of war. The Secretary of War is insisting that types of motor transports should be adopted in peace that would be available for war and make it possible to mobilize motor transportation for millions of men at a minimum cost. A preliminary study has been made on the subject by the General Staff and referred to the Quartermaster General for the comments of the Quartermaster Department.

THE only change in the uniform regulations of the Army that is advisable within two years is the wearing of civilian evening dress at posts, camps and garrisons, according to a letter sent to the corps area commanders by the direction of the Secretary of War. It is the evident purpose of the Secretary of War to settle the uniform regulations question for that period, so that officers can make their plans accordingly.

The Secretary rejected the suggestion that there could be a change of uniform of officers without a corresponding modification for enlisted men. On this account the expense to the Government of the change really became the deciding factor in the consideration of the subject. The additional cost to commissioned officers was also given consideration as it would affect the National Guard and Reserve officers as well as the Regular Establishment. The authorities took the position that there is not now an overwhelming sentiment for a change in the uniform. Following is the text of the letter:

"1. After careful consideration of suggested changes in the uniform it has been decided that no change will be made for the present, nor for at least two years. The following are some of the principal reasons why this decision was made:

(a) The necessity for economy in Government expenditures renders it impracticable to alter the large stock of uniforms now on hand or to supply additional articles, such as shirts, collars and ties, that would be necessary to wear with roll collar coat or to provide a dress uniform.

(b) The authorization of a roll collar coat for dress wear, while at the same time utilizing the present stock of olive drab uniforms for wear on duty, would result in an additional uniform. This would not serve the purpose of a dress uniform and would therefore merely create an additional uniform.

(c) The additional cost to the commissioned officers would constitute a real hardship in many cases, especially during this period of high prices, not only to officers of the Regular Army, but also to officers of the National Guard and Reserve officers.

(d) There is no overwhelming sentiment existing at present for any change in the uniform.

"2. The wearing of civilian evening dress, that is, full dress or Tuxedo, at posts, camps and garrisons is authorized."

Ford Finds Job for Army and Navy

WHY did Henry Ford offer such an uncalled for insult to the Army and Navy as is contained in an interview advocating the use of the national defense forces to enforce the Volstead act? His utterances are those of the redest of Reds who are seeking to destroy the defenses of the nation. It is disheartening to the Services that men of great wealth like Henry Ford, who depend upon the Army and Navy for security to their property as well as their lives, should so belittle them.

The settlement of Ford's war claims against the government does not show that he made any financial sacrifices for the country even in the hour of its peril, although he talked a great deal about putting his fortune at the disposal of the government.

When asked whether he thought the Army and Navy could enforce the folstead act, Mr. Ford declared:

> Absoutely, and they are the only men who can. They would surely put the rum runners on the blink, too, if we turned the job over to them. Some of us would join the Army ourselves to help enforce the liquor law. You would soon see just how popular the Volstead act is if you did that.

Will Mr. Ford please explain to whom he refers when he says "some of us." Would his son Edsel enlist in the Army or Navy if the military forces should take over Volstead enforcement? He did not join the Army or Navy when millions of the red-blooded young men of the country responded to the call of the nation. He stayed home and helped take care of his father's millions.

In this connection, it is possible that Mr. Ford holds the Army and Navy responsible for the charge of slackerism that has been made against his son Edsel. This may account for the animus of his attack upon the Services. If this is in Mr. Ford's mind, he is laboring under a false impression. The Regular Army and Navy have had nothing to do with these charges. They originated with ex-Service men who were unable to understand why Edsel should be excused from the draft. Why does not Mr. Ford attack the ex-Service men instead of atempting to discredit the Army and Navy?

Gen. Pershing to U.S.M.A. Graduates

GRADUATION exercises at the U.S. Military Academy at West Point were held June 12 under a bright sky and were witnessed by a large military and civilian gathering. Gen. John J. Pershing, U.S. A., General of the Armies and Chief of Staff, was the orator of the day. Lt. Gen. Nelson A. Miles, U.S.A., retired, was there to witness the graduation of his grandson, Miles Reber, son of Col. Samuel Reber, Sig. Corps, U.S.A.

Brig. Gen. Fred W. Slayden, U.S.A., Superintendent of the Academy, had just cause for pride in the fine array of 261 graduates presented to the General of the Armies and whose names and standing appear in another column.

The "distinguished cadets" and their standing for the four-year course, of which 2,770 points is the maximum possible, are as follows: F. R. Johnson, Tacoma, Wash., 2,608.12; H. W. Downing, Palmyra, N.J., 2,571.22; G. H. Palmer, Sycamore, Ill., 2,567.06; R. B. Lord, Pawtucket, R.I., 2,554.11; R. E. Hertford, Washington, D.C., 2,550.45.

In addition to the 259 men who received commissions in the Regular Army, two Filipinos were graduated and received commissions in the Philippine Scouts. They were A. D. Garcia of Quezon and S. G. Guevara of San Juan.

After Gen. Pershing's address the members of the class filed by to receive their diplomas and commissions in the order of their standing. The presentations were punctuated by applause from cadets, officers on duty at the Academy and visitors, which in the case of athletes and other prominent or popular members of the class was prolonged.

Among those so hailed by marked demonstrations on the part of their fellows were W. F. Breidster, captain of the football team, president of the class and senior cadet captain; W. C. White, football, track and wrestling man, who won a saber as the Academy's best all-around athlete; L. J. Storck, captain of the baseball team and star end; H. M. Roper, H. R. Craigin and H. T. Rowland, pitchers, who beat the Navy, and F. T. Dodd and C. W. Lawrence, star halfbacks.

Address of Chief of Staff

Gen. Pershing, in his address, said, among other things:

"Our people want no more war, least of all those who know most of its horrors. But no intelligent citizen can ignore the lessons of the past, and ordinary prudence bids us take heed lest war should come upon us unawares. The citizen organizations, consisting generally of the bare framework, are under civilian officers with war experience, but as these officers pass out we plan through our training system that younger men will follow to bear the torch.

"Founded upon the principle of equality that eliminates every vestige of aristocracy, whether of personal prestige, ancestry or wealth, there exists no institution of learning more democratic than West Point.

"The Academy is peculiarly an institution for the upbuilding of character and for the development of leadership of which initiative, self-confidence and application are the essentials. Your daily tasks, both mental and physical, under the guidance of specially qualified officers, have required exercises for mind and body that make for self-reliance. The well-planned system of discipline has stimulated those qualities of honesty, integrity and manliness that inspire confidence among your countrymen.

"But there is something that sets you apart from those who have not had these advantages, and that is your high ideal of citizenship. You have acquired an exalted viewpoint regarding your obligations to the country and you have become consecrated to her service."

The conception of a national military academy, Gen. Pershing said, was coincident with the foundation of the nation. Washington, he said, visualized a policy for national defense based on the idea of a national army of the people, and an act requiring that all citizens from 18 to 45 should be liable for service in an emergency was passed.

"The law was almost ideal," he continued, "and, if it had been supported by an intelligent public attitude based upon a national concept, the experience and the organization of the war for independence might have been transmitted to posterity. But jealousy of federal dictation prevented the selection by the states of officers whose efficiency was measured by sound federal standards. As a consequence, the system utterly broke down in the war of 1812, two states refusing to assist in the common defense, on the ground that their citizens were not threatened.

"The failure to recognize a national obligation, clearly stated in the preamble to the Constitution, has caused us to risk our very existence in two great wars. After we joined the Allies in the World War we had to create an entirely new national army before we could participate. Millions of men had to be organized, equipped and trained and officers instructed to lead them. Through great good fortune our Allies held the battle front while this tremendous task was accomplished, and we were finally enabled to take a decisive part in the conclusion of the war.

"Thus as a people we have drifted dangerously along, our citizens generally neglecting the principle of national responsibility and lulling themselves into inaction by feigning to believe further wars impossible. However, with the close of the great war there arose a new sentiment indicating a national consciousness in the making, which was inspired by the great body of veterans and reinforced by West Point influence and direction, and Congress was prompted to pass the National Defense act.

"So it is now possible, as never before, to outline clearly your future professional mission. Graduates have always had a great part to play in the defense of their country, but they have never had the incentive of a definite national military policy. An organization for war even in outline not only did not exist in peace, but it was not provided for in our laws.

"Now under the new law the organization, experience and the traditions of the combat units of the World War are to be perpetuated, and upon this foundation we hope to build our future armies, in the event that our young manhood should ever again be called upon to bear the burden of war.

"And so, young gentlemen, you are entering the military profession when, for the first time in our history, the mission of the graduate is definitely outlined. You will have a certain period with the Regular Army, followed by courses at the Service schools to complete your preparation for assignment to the citizen forces. There will be nothing vague or uncertain as to your duties.

"The task of instructing these officers and men will be arduous and exacting. It will require infinite tact, patience and high efficiency, as those who form these forces serve as volunteers from a sense of patriotic duty. It should be your aim to encourage them both by example and precept in all that pertains to good citizenship, and to instruct them as far as possible in preparation for their duties in time of war. If armies should be needed again, many of you will be called upon to assume responsibilities for which you ought to be peculiarly well qualified through experience and association with these forces in times of peace."

U.S.M.A. CLASS OF 1923 ACCORDING TO GENERAL MERIT—GRADUATION STANDING.

Maximum 2770.00
*1.Johnson, F. R.....2608.12
*2.Downing, H. W....2571.22
*3.Palmer, G. H.....2567.06
*4.Lord, R. B.....2554.11
*5.Hertford, K. F.....2550.45
6.Milton, R. C.....2532.09
7.Conner, S. L.....2522.30
8.Reber, M.....2518.10
9.Stewart, C. W., jr...2516.73
10.Longwell, W. F. M..2515.60
11.Noyes, J. R.....2514.42
12.Rosenberg, L.....2502.12
13.Winslow, W. R.....2500.76
14.Leaf, W. N.....2498.99
15.Dunne, D. M., jr...2491.80
16.Albrecht, F. M....2488.88
17.Osborne, T. M. C...2486.59
18.Tudor, R. A.....2481.73
19.Hallock, R. F.....2479.89
20.Hegardt, K. M.....2469.34
21.Davidson, H.....2464.98
22.Beckley, S. A.....2464.66
23.Kehm, H. D.....2460.96
24.Warren, J. W.....2451.58
25.Fletcher, J. W.....2447.05
26.Chambers, J. A....2445.77
27.Sass, I.....2441.71
28.Ojelsteen, E. B....2441.67
29.Carraway, W. E...2438.86
30.Pesek, J. M.....2434.96
31.Conroy, T. M.....2434.46
32.Galusha, M. H.....2433.50
33.King, J. C.....2424.29
34.Enderton, H. B....2420.81
35.Horton, J. B.....2420.65
36.Lewis, W., jr.....2418.83
37.Johnson, A. L.....2418.29
38.Barroll, L. S.....2417.04
39.Hardin, J. L.....2414.76
40.Magruder, C. B...2413.38
41.D'Espinosa, W. J...2413.30
42.White, W. W.....2409.71
43.Morton, W. J., jr..2406.72
44.Wilder, F. E.....2405.42
45.Pierce, W. R.....2404.95
46.Galloway, D. H....2404.00
47.Serig, H. W.....2403.33
48.Caffey, B. F.....2399.14
49.DeBardeleben, D.F.J.2397.80
50.Timberlake, P. W..2396.18
51.Price, E. H.....2395.76
52.Rich, C. K.....2394.54
53.Wolf, P. W.....2394.09
54.Larr, D.....2393.59
55.Craigie, L. C.....2393.28
56.Dwyer, P. R.....2391.38
57.Keane, S. J.....2389.79
58.Keyes, A. L.....2386.77
59.Gunn, D. M.....2386.09
60.Seebach, C. M.....2382.12
61.Roper, H. M.....2379.71
62.Workman, J. H.....2378.06
63.Gettys, C. W.....2374.83
64.Harding, H. J. P..2372.58
65.Biddle, W. S., 3d..2371.96
66.Heaney, G. F., jr..2371.33
67.Heavey, W. H.....2369.15
68.Beck, D. A.....2367.44
69.Evans, J. H.....2367.22
70.Grove, W. R., jr...2367.03
71.Kerr, W. L.....2364.29
72.Christie, D. E.....2363.11
73.Dewey, G. L.....2362.68
74.Savini, S. H.....2360.27
75.Farrow, J. H.....2359.19
76.Torrence, J. F., jr..2358.05
77.Pamplin, D. G.....2352.06
78.Chandler, D.....2351.83
79.Lawrence, C. W...2351.64
80.Waldo, G. E.....2350.92
81.Buckley, M., jr....2350.74
82.Stern, B.....2350.46
83.Whitson, W. E.....2349.73
84.Shepard, L.....2349.31
85.Chandler, R. E....2345.66
86.Minty, R. J.....2345.60
87.Castle, R. R.....2345.07
88.Edwards, S.....2341.55
89.Burnett, J. R.....2340.18
90.Love, E. L.....2339.34
91.Stone, R., jr.....2331.83
92.Binns, J. J.....2328.23
93.Burnside, W.....2326.57
94.Morse, B. K.....2326.50
95.Wells, B. L.....2324.50
96.Thompson, S. L...2324.16
97.Early, J. F. J....2323.20
98.Vanderslui, H. J..2321.46
99.Peoples, U. J. L..2321.21
100.Weber, W. H. P...2320.25
101.Voedisch, M. K....2319.81
102.Evans, R. B.....2319.43
103.Meriwether, E. C..2318.94
104.Crawford, A. R...2310.80
105.Eaddy, W. J.....2310.66
106.Rusk, G. G.....2310.64
107.McEldowney, R. F..2309.93
108.Lowe, T. M.....2309.72
109.O'Shea, K.....2309.12
110.Silverthorne, C. D..2308.77
111.Haskell, L. W....2306.23
112.Schlatter, D. M...2304.60
113.Myers, C. T.....2301.69
114.Breidster, W. F...2301.68
115.Ridings, E. W....2299.56
116.Cowles, C. W.....2297.78
117.Webber, K. E.....2295.59
118.Winter, W. E.....2295.41
119.Reid, A. D.....2295.34
120.Holcomb, L. P....2292.66
121.Hennessey, C. A...2292.15
122.McCormick, R. C...2291.70
123.Bunnell, F. H....2288.77
124.Bromley, C. V., jr..2286.50
125.Harmony, J. W....2284.08
126.Enslow, P. H.....2283.74
127.Thompson, E. B...2283.18
128.Post, E. D.....2282.99
129.Gurley, F. K.....2279.49
130.Hardy, W. H.....2278.35
131.Marshall, L. W....2278.16
132.Evans, J. A.....2278.01
133.Grener, L. M.....2276.86
134.Smith, J.....2275.98
135.Shafer, H. L., jr..2275.47
136.Sweany, K. S.....2275.38
137.Hicks, J. H.....2273.23
138.Stubbs, G. H.....2272.41
139.Pfeiffer, E. H....2271.57
140.Bing, R. C.....2270.76
141.Harrold, C. J.....2267.35
142.Imhof, L. H.....2267.11
143.Bates, R. E.....2267.00
144.Gruver, E. S.....2262.71
145.Stout, W. C.....2262.04
146.Barton, D. B.....2260.43
147.Covey, P. R.....2258.86
148.Thomas, W. A. D..2257.34
149.Roth, D. C.....2257.68
150.Harrison, E. L....2256.06
151.Tormey, B. A.....2255.66
152.Greene, J. I.....2254.09
153.McGehee, A. J., jr..2253.74
154.Smith, V. R.....2252.80
155.Hartnell, G. W....2250.13
156.Cella, J. A.....2248.92
157.Carroll, J. B.....2248.64
158.Atkins, J. E., jr...2247.78
159.Nist, C. W.....2246.70
160.Oliver, R. C.....2246.68
161.McInerney, J. E. B.2244.52
162.Garrecht, F. A., jr..2243.68
163.Dorn, F.....2242.75
164.Smith, A. W.....2241.57
165.Lancaster, N., jr..2240.67
166.Moody, C. O.....2239.96
167.Beasley, N. P.....2238.75
168.Woodruff, C. E., jr.2238.45
169.McLean, D.....2236.94
170.Cragin, H. R.....2234.53
171.King, B. R.....2232.20
172.Ringsdorf, P. H...2231.94
173.Rowland, H. T.....2231.83
174.Cowles, S. L.....2230.78
175.Weikert, J. M.....2230.63
176.Howell, G. P., jr..2230.49
177.Robinson, W. A....2229.55
178.Pitzer, J. H.....2228.77
179.Campbell, H. R....2228.50
180.Scott, W. L., jr...2226.46
181.Ellerthorpe, D. S..2221.95
182.Sullivan, B. H.....2219.82
183.Irish, G. N.....2218.67
184.Harriman, R. H...2217.36
185.Mergens, G. C.....2215.92
186.White, H. V.....2215.26
187.Bowen, J. E., jr...2214.69
188.Cunkle, A. C., jr..2212.12
189.White, J. H., jr...2210.41
190.Trousdale, B. A., jr.2209.64
191.Dodd, F. T.....2209.40
192.Cavender, C. C....2208.79
193.Smith, G. S.....2206.68
194.Lucas, W. C.....2204.87
195.Heyl, C. H., jr....2202.66
196.Palmer, H. K., jr..2199.69
197.Johnson, W. G.....2199.01
198.Michelet, P. D....2197.46
199.Breitung, H. E. C..2197.04
200.Porch, P. K.....2196.63
201.Lutwack, E. E.....2196.43
202.Jefferies, J. S....2196.17
203.Salsman, J. G.....2196.12
204.Wilson, J. G.....2195.21
205.Williams, L. O....2193.02
206.Holland, T. G.....2192.25
207.Morton, L. M.....2188.03
208.†Garcia y Da Jose, A.2186.74
209.Serff, P. C.....2183.38
210.Skinner, L. L.....2182.69
211.Adams, E. F.....2177.72
212.O'Reilly, V. P....2176.87
213.Timberman, T. S..2172.94
214.Marron, C. Q.....2172.11
215.Williams, G. F.....2170.91
216.Cerow, J. D.....2169.27
217.Krueger, R. H.....2169.11
218.Storck, L. J.....2165.52
219.†Guevara y Garcia, S.2165.18
220.Tredennick, D.C...2163.75
221.Hanson, P. P.....2162.15
222.Austin, J. A.....2161.48
223.Graffin, J. C.....2160.44
224.Babcock, D. S.....2156.63
225.Carnes, J. J.....2155.71
226.Boone, J. W.....2155.60
227.Drummond, G. B...2152.39
228.Tully, W. B.....2151.37
229.Scheetz, H. L.....2150.44
230.Johnson, H. C.....2149.23
231.Fitzmaurice, J. M..2149.19
232.Manross, F. T.....2146.54
233.Higgins, C. C.....2145.99
234.Stewart, G. C.....2144.14
235.Leone, L. P.....2142.21
236.Dulaney, R. L.....2139.37
237.Carter, J. C.....2135.13
238.Smith, R. M.....2133.09
239.Russell, R. E.....2132.47
240.Vandenberg, H. S..2131.08
241.Castner, L. V.....2129.36
242.Fisher, H. G.....2129.07
243.Granberry, H. C...2127.44
244.Neal, R. M.....2124.81
245.Towle, S. W., jr...2120.67
246.Howard, E. B.....2108.42
247.Phillips, F. E.....2105.96
248.Evans, J. P.....2100.76
249.Schaffer, W. H.....2099.40
250.Douthit, S. L.....2091.76
251.Raymond, A. D., jr.2090.55
252.Stewart, O. C.....2089.09
253.Short, J. C.....2079.35
254.Barley, L. C., jr...2074.08
255.Stone, D. F.....2072.30
256.White, W. C.....2072.04
257.Brady, L. E.....2066.49
258.Jamison, G. C.....2057.14
259.Lindsay, J. R., jr..2047.40
260.Foster, R. M.....2042.06
261.Ascher, B. F.....2036.77

*Distinguished cadet.
†Filipino cadet.

Cavalry School Graduates 150

COMMENCEMENT week at the Cavalry School this year was given an added attraction by the presence of Maj. Gen. W. A. Holbrook, Chief of Cavalry, who remained at the school for several days during the festivities. Accompanying the general on his western trip was Maj. John B. Coulter, Cav. The total number of officers graduating was 150, thirty-nine of whom completed the advanced course, ninety-seven in the troop officers' course and fourteen in the special advanced equitation course.

The range work of the students was excellent and their expert handling of the horses showed that they had not only been properly instructed, but were following out their equitation training in their maneuvers.

The night ride, which is an annual feature participated in by most of the graduates, wound up the week's activities.

The maps given the students were those made in 1880, and each man was instructed to register at certain towns before arriving at his destination, which was about forty miles distant. Many were out all night, some reported at noon the next day, and some failed to report at all. The jumping and drill, which took place in the riding hall, were enjoyed by all. Following is the list of graduates of the school:

GRADUATED CAVALRY SCHOOL, JUNE 2, 1923.

(All officers of U.S. Cavalry unless otherwise noted.)

Advanced Course.

Majs. C. B. Amory, H. T. Aplington, W. M. Blunt, E. Bowditch, Lt. Col. L. Brown, Majs. T. K. Brown, A. T. Colley, A. B. Conrad, Lt. Cols. W. M. Cooley, T. M. Coughlan, Maj. W. H. Cowles, Col. J. E. Cusack, Lt. Col. A. H. Davidson, Maj. P. R. Davison, Lt. Col. C. Enos, Majs. H. L. Flynn, M. Garr, Lt. Col. J. E. Gaujot, Majs. P. Gordon, E. N. Hardy, J. W. Heard, J. R. Hill, Lt. Col. J. Huston, Maj. J. B. Johnson, Lt. Col. R. R. Love, Col. R. E. McNally, Majs. W. Nalle, R. D. Newman, R. B. Patterson, G. S. Patton, T. H. Rees, Lt. Cols. G. B. Rodney, C. O. Thomas, F. G. Turner, Majs. O. Wagner, J. F. Wall, E. M. Whiting, Col. A. E. Williams, Maj. A. E. Wilbourn.

Troop Officers' Course.

Capt. J. M. Adamson, Maj. J. P. Aleshire, Capts. R. R. Allen, W. B. Augur, H. H. Baird, A. L. Baylies, H. S. Beecher, S. Boon, 1st Lt. H. A. Boone, Capt. F. W. Boye, 2d Lt. D. T. Buckland, Capt. J. N. Caperton, 1st Lt. C. R. Chase, Capts. H. N. Christman, J. K. Cockrell, J. T. Cole, J. K. Colwell, S. V. Constant, C. Cramer, J. C. Daly, T. A. Dobyne, C. J. Dockler, H. S. Dodd, J. T. Duke, H. L. Earnest, A. V. Ednie (Inf.), E. A. Everitt, W. A. Falck, 2d Lt. H. Farmer (Q.M.C.), 1st Lt. P. C. Febiger, Capts. H. C. Fellows, H. W. Forster, H. Foster, E. A. Franklin, P. B. Fryer, J. W. Geer, R. C. Gibbs, L. L. Gocker, 1st Lt. S. R. Goodwin, Capts. G. A. Goodyear, C. O. Griffin, W. K. Harrison, Maj. W. M. Grimes, Capt. D. C. Hawley, 1st Lt. T. J. Heavey, Capts. H. Herman, I. C. Holm, O. I. Holman, H. G. Holt, J. D. Hood, C. A. Horger, F. S. Jacobs, 1st Lt. M. McD. Jones, Capt. A. J. Kirst, 1st Lts. C. Knudsen, J. I. Lambert, Capts. W. C. Lattimore (F.A.), F. R. Leon (Cuban army), N. W. Lisle, M. A. Lowenberg, 2d Lt. D. G. McBride, Capts. J. W. McDonald, C. R. McLennan, A. B. MacNabb, Maj. R. E. McQuillan, Capts. H. C. Mandell, B. A. Mason, G. R. Mead, A. C. Montes (Cuban army), P. H. Morris, L. Patterson, M. H. Patton, 1st Lt. R. F. Perry, Capts. T. K. Petty, J. L. Philips, C. A. Pierce, W. J. Redner, 1st Lt. J. S. Rodwell, Capt. N. N. Rogers, 1st Lt. F. E. Rundell, Capts. H. V. Scanlan, J. E. Selby, C. A. Shannon, F. B. Shipp, P. L. Singer, C. C. Smith, S. G. Stewart, E. M. Sumner, J. B. Taylor, K. Thomas, J. M. Tully, W. Tussey, W. B. Van Auken, F. H. Waters, R. Williamson, G. D. Wiltshire, 2d Lt. A. N. Willis.

Equitation Course.

The following comprises a list of assistant instructors who completed an advanced course in equitation:

Maj. R. O. Annin, Capt. W. T. Bauskett, 1st Lt. F. L. Carr, Capts. R. L. Coe, T. McF. Cockrill, C. E. Davis, C. H. Gerhardt, J. H. Irving, H. R. Kilbourne, V. L. Padgett, L. A. Shafer, J. B. Thompson, Maj. A. E. Wilbourn, 1st Lt. R. C. Winchester.

Subscription Department's Field Representation Ended

MR. WILLIAM F. HINES no longer represents the ARMY AND NAVY JOURNAL in any capacity. He was formerly traveling representative of the subscription department, but his connection with the paper ceased several months ago.

Military Exercises Jersey City, June 9

"ARMY DAY," held on Pershing Field, Jersey City, N.J., June 9, under the direction of Maj. Gen. R. L. Bullard, U.S.A., was a great success, and the military exhibitions and athletic contests were witnessed by some 30,000 enthusiatic spectators.

The street parade preceding the exhibitions was reviewed by Gen. John J. Pershing, U.S.A., from the Elks Club. Governor Silzer and Senator Edwards of New Jersey, and Mayor Frank H. Hague of Jersey City were with him.

The following organizations were included in the parade: A composite battalion of the 16th Infantry, U.S.A., now on duty at Camp Dix, N.J.; Co. B of the 1st Engineers, U.S.A., now at Camp Dix, N.J.; one battalion of the 62d Anti-aircraft, U.S.A., from Fort Totten, N.Y.; 1st Tank Co. from Miller Field, N.Y.; a detachment of the Chemical Warfare Service and two air squadrons from Mitchel Field, N.Y.; also a detachment of Signal Corps from Camp Vail, N.J.

The National Guard of New Jersey was represented by a battalion of the 113th Infantry, a battalion of the 102d Engineers, the 44th Divisional Signal Company, two batteries of Field Artillery, and a squadron of Cavalry. These troops were under command of Brig. Gen. Gilmore of New Jersey. The New York National Guard was represented by the 165th Infantry.

The Organized Reserves were represented by the first Reserve band organized in the United States, from Elizabeth, which marched at the head of several hundred men.

The R.O.T.C. were represented by Clason Point Military Academy, under command of Capt. Dagar, U.S.A.

The C.M.T.C. had a company of young men.

Adm. Plunkett, commanding the 3d Naval District, sent a composite battalion of bluejackets and U.S. Marines, and a number of boys' organizations took part. The details of the parade were in the hands of Capt. John J. McEwan, U.S.A., and were finely carried out.

An exhibition of battle exercises was given in the arena of the field, in which all arms of the Service participated, including a battalion of the 16th Infantry, U.S.A., Engineers, Field Artillery, Coast Artillery, Tanks and Air Service. Troops advanced under cover of a smoke screen, tanks crushed wire entanglements and block houses, engineers blew up a bridge, anti-aircraft guns fired at enemy planes and Field Artillery and machine guns performed their part. The Infantry finally advanced by rushes and mopped up the enemy.

In the track and field events Lt. Eugene L. Vidal, A.S., U.S.A., coach of the West Point track team, won five firsts in the field. The Service winners in the track and field events follow:

100-yard dash—Won by Hoy, Camp Vail; time, 0:10 4-5.
120-yard high hurdles—P. Rodriguez, Porto Rico; 0:22.
One-mile run—Timmerman, Camp Vail; 4:47 2-5.
440-yard dash—Putnam, Camp Vail; 0:55 1-5.
220-yard dash—Hoy, Camp Vail; 0:24 1-5.
Three-mile run—Timmerman, Camp Vail; 16:23.
880-yard run—Connor, Fort Slocum; 2:19.
220-yard low hurdles—Kelly, Camp Vail; 0:29 3-5.
2d Corps Area Post one-mile relay championship—Camp Vail; 3:57 3-5.
2d Corps Area divisional one-mile relay—13th Coast Artillery, Brooklyn; 3:55 1-5.
Running high jump—Won by Vidal, West Point; 5 feet 7 inches.
Running broad jump—Vidal; 20 feet 9 inches.
Pole vault—Vidal; 9 feet 6 inches.
Discus throw—Vidal; 117 feet 4 inches.
Shot put—Vidal; distance, 37 feet 6½ inches.
Javelin throw—Howell, Fort Totten; 129 feet 8 inches.

MAJ. GEN. HANSON E. ELY, U.S.A., commanding the General Service Schools, at Fort Leavenworth, publishes in a memorandum dated May 26, a letter from Brig. Gen. Henry J. Reilly, editor-in-chief of the ARMY AND NAVY JOURNAL and president of the Reserve Officers' Association, to an officer on duty at the General Service Schools, on the subject of the relations of Regular officers with officers of the National Guard and Reserve Corps. "Gen. Reilly's letter," says Gen. Ely, "strikes at the fundamental question of the relationship of the Regular officer with his comrades of the National Guard and Reserve. It is such a concise and emphatic summing up of the situation confronting the Army that officers at these schools, many of whom are about to be thrown in close contact with civilian soldiers, can well profit by studying its contents."

Graduation Leave Addresses, Class of 1923, U.S.M.A.

Adams, E. F., 500 Olney road, Norfolk, Va.
Adkins, John E., jr., 2011 Canal St., New Orleans, La.
Albrecht, Frank M., 5446 Kenmore Ave., Chicago, Ill.
Ascher, Bordner F., 424 Stevens St., Freeport, Ill.
Austin, John A., 2676 Morris Ave., New York City, N.Y.

Babcock, David S., 53 Elm Ave., Mount Vernon, N.Y.
Barley, Louis C., jr., 211 N. Washington St., Alexandria, Va.
Barroll, L. S., Kensington, Md.
Barton, David B., 239 N. Pitt St., Mercer, Pa.
Bates, Russell E., Grayling, Mich.
Beasley, N. P., Bentonville, Ark.
Beck, Donald A., 308 Eighth St., Sarasota, Fla.
Beckley, Stuart A., P.O. Box No. 1070, Roanoke, Va.
Biddle, William S., Milwaukee, Ore.
Bing, Ralph C., 744 Lake St., Eau Claire, Wis.
Binns, John J., 166 W. 129th St., New York City, N.Y.
Boone, Joseph W., Lansing, Leavenworth Co., Kas.
Bowen, J. Edward, jr., 1101 Montana St., El Paso, Texas.
Brady, Lynn E., Dubois, Pa.
Breidster, Waldemar F., 779 Marietta Ave., Milwaukee, Wis.
Breitung, Howard E. C., 117 Chestnut St., Montclair, N.J.
Bromley, Charles Y., jr., Hollidaysburg, Pa.
Buckley, Michael T., 227 6th St., Coalinga, Calif.
Bunnell, Frank H., Mauston, Wis.
Burnett, John R., Jefferson City, Tenn.
Burnside, Walter, 915 8th Ave., Lewiston, Idaho.

Caffey, Benjamin F., 1532 2d Ave., Columbus, Ga.
Campbell, Herbert R., Monterey, Concordia Co., La.
Carnes, James J., Royalton, Morrison Co., Minn.
Carraway, William E., 7 Broad St., New Bern, N.C.
Carroll, James B., East Wayne St., Waynesburg, Greene Co., Pa.
Carter, James C., 207 Court Ave., Pottsville, Pa.
Castle, Rowland R., 1132 8th St., Huntington, W. Va.
Castner, Lawrence Y., Fort Bliss, El Paso, Texas.
Cavender, Charles C., 1320 Gould Ave., Fort Worth, Texas.
Cel'a, Joseph A., 2059 Warren Ave., Chicago, Ill.
Cerow (Sureau), John D., 102 Fenimore St., Brooklyn, N.Y.
Chambers, John A., 318 W. Payne St., Monroe, Wis.
Chandler, Dan, 11 E. Chestnut St., Kingston, N.Y.
Chandler, Rex E., 55 Woodland Ave., Niles, Ohio.
Christie, Douglas E., 12 McKinley Ave., Trenton, N.J.
Conner, Steven L., Pointed Firs Farm, Wilton, Conn.
Conroy, Thomas M., 5619 4th Ave., Brooklyn, N.Y.
Covey, Paul R., 55 Spruce St., Oneonta, N.Y.
Cowles, Charles W., Poughquay, Dutchess Co., N.Y.
Cowles, Stuart L., 335 E. Front St., Statesville, N.C.
Cragin, Hartwell R., 65 Westbourne Terrace, Brookline, Mass.
Craigie, Laurence C., 21 Duncklee Ave., Stoneham, Mass.
Crawford, Alden R., Tolono, Ill.
Cunkle, Austin C., jr., Waldron road, Fort Smith, Ark.

Davidson, Herbert, 1456 Irving St., N.W., Washington, D.C.
DeBardeleben, Daniel, 46 Elizabeth Apts., Chattanooga, Tenn.
D'Espinosa, William J., 1191 Washington St., Norwood, Mass.
Dewey, George L., 4 Sheffield Ave., New Haven, Conn.
Dodd, Francis T., N. Munroe St., Tallahassee, Fla.
Dorn, Frank, 562 10th Ave., San Francisco, Calif.
Douthit, Sidney L., Urania, La.
Downing, Hugh W., 407 Cinnaminson Ave., Palmyra, N.J.
Drummond, Garreth B., Box 207, Corsicana, Texas.
Dulaney, Robert L., 804 N. 6th St., Marshall, Ill.
Dutne, David M., jr., 40 N. 17th St., Portland, Ore.
Dwyer, Philip R., 57 26th St., Jackson Heights, Long Island, N.Y.

Eaddy, Winston J., Hemingway, S.C.
Eany, James F., 73 Paine St., Worcester, Mass.
Edwards, Sheffield, Santa Ynez, Santa Barbara Co., Calif.
Ellerthorpe, Dean S., 816 Court St., Port Huron, Mich.
Enderton, Herbert B., Yuma, Ariz.
Enslow, Philip H., c/o Dr. E. G. Brownell, 132 E. 60th St., N.Y. city.
Evans, James A., c/o Mr. C. A. Rodgers, 2435 Devoe Terrace, N.Y. city.
Evans, John H., Cordova Apts., 20th and Fla. Ave., N.W., Washington.
Evans, John Paul, 629 15th Ave., S.E., Minneapolis, Minn.
Evans, Richard B., 432 Nashville St., Russellville, Ky.

Farrow, John H., 2030 Giddings Ave., Chicago, Ill.
Fisher, Henry G., 902 W. 34th St., Los Angeles, Calif.
Fitzmaurice, James M., 1600 N. Kingsley drive, Hollywood, Calif.
Fletcher, J. Warner, 7 South St., Middlebury, Vt.
Foster, Roy, 78 Prospect St., Bristol, Conn.

Galloway, Donald H., 1421 University Ave., New York City, N.Y.
Galusha, Mark H., Williamstown, Mass.
Garcia, Alejandro D., Quezon, Nueva Ecija, P.I.
Garrecht, Francis A., jr., 727 Summer Ave., Spokane, Wash.
Gettys, Charles W., Sheridan, Wyo.
Gjeisteen, E. B., 719 Baker Ave., Menominee, Mich.
Graffin, John C., c/o Mrs. L. M. Kuntz, Star Route, Allentown, Pa.
Granberry, Hal C., 141 Bonachi Ave., Biloxi, Miss.
Greene, Joseph L., Daytona Beach, Fla.
Grener, Leslie M., until Sept. 1, Camp Lenape, Tafton, Pike Co., Pa. After Sept. 1, 5759 Chamberlain Ave., St. Louis, Mo.
Grove, William R., jr., c/o Mr. Clark Grove, 42 Broadway, N.Y. city.
Gruver, Earl S., 1326 Spring Garden St., Easton, Pa.
Guevara, Santiago G., Basa St., San Juan, Rizal, P.I.
Gunn, Damon M., Buckingham, Iowa.
Gurley, Franklin K., 108 E. Main St., Westminster, Md.

Hallock, Robert F., Valatie, N.Y.
Hanson, Paul P., c/o Maj. L. H. Hanson, Fort Des Moines, Iowa.
Hardin, Joseph L., Somerset, Ky.
Harding, H. J. P., c/o Mr. H. J. Pitt, 9 North St., Bedminster, Bristol Co., England.
Hardy, Wilfrid H., 43 Pierce St., Lewiston, Me.
Harmony, John W., 812 Clinton Ave., Sidney, Ohio.
Harriman, Roswell H., Dobbs Ferry, N.Y.
Harrison, Eugene L., Brownsville, Texas.
Harrold, C. J., 4708 Hamilton St., University Heights, San Diego, Calif.
Hartnell, George W., 521 Tremont St., Lincoln, Ill.
Haskell, Lewis W., 28 Lawler St., Holyoke, Mass.
Heaney, George F., jr., 26 Autumn St., East Lynn, Mass.
Heavey, Wade H., 1606 S. 3d St., Louisville, Ky.
Hegardt, Kenyon M., 832 S. Grand Ave., Los Angeles, Calif.
Hennessey, Charles A., 67 Kensington Ave., Jersey City, N.J.
Hertford, Kenner F., Chasticton Apts., Washington, D.C.
Heyl, Charles H., jr., 2009 Wyoming Ave., Washington, D.C.
Hicks, Joseph H., Torrington, Wyo.
Higgins, Charles C., Dudley, Mo.
Holcomb, Leslie P., Camp Lewis, Wash.
Holland, Temple G., Santa Anna, Texas.
Horton, John B., 2617 13th St., Washington, D.C.
Howard, Edwin B., Route 8, Lexington, Ky.
Howell, G. P., jr., c/o Col. G. P. Howell, Peoples Bldg., Charleston, S.C.

Imhof, Louis E., 1634 19th Ave., San Francisco, Calif.
Irish, Guy N., 301½ S. Norton Ave., Los Angeles, Calif.

Jamison, Glen C., 504 Elm St., Ottawa, Kas.
Jefferies, James S., 220 N. Church St., Spartanburg, S.C.
Johnson, Alfred L., Waupaca, Wis.
Johnson, Francis R., 4718 N. 39th St., Tacoma, Wash.
Johnson, Hugh C., Washburn, N.D.
Johnson, Wendell G., Geneseo, Ill.

Keane, Sylvester J., 45 Putnam Ave., Whitneyville, Conn.
Kehm, Harold D., Box 110, R.F.D. No. 6, Allentown, Pa.
Kerr, Wade L., Onsted, Mich.
Keyes, Allen L., 82 Elwood St., New York City, N.Y.
King, Bruce R., 217 Webster Ave., Portsmouth, Va.
King, Joseph C., East Union Ave., Bound Brook, N.J.
Krueger, Robert H., Morris, Minn.

Lancaster, Nathaniel, jr., Ashland, Va.
Larr, David, 1212 Jones St., Little Rock, Ark.
Lawrence, Charles W., Thomas Hall, Emporia, Kas.
Leaf, William N., 290 West Park, Rochester, Pa.
Leone, Louis P., 8429 87th St., Woodhaven, Long Island, N.Y.
Lewis, Woodson, Greensburg, Green Co., Ky.
Lindsay, James R., jr., 963 South Brook St., Louisville, Ky.
Longwell, W. F. M., 3518 The Paseo, Kansas City, Mo.
Lord, Royal B., 21 Barney Ave., Pawtucket, R.I.
Love, Edgar L., R.F.D. No. 1, Charlotte, N.C.
Lowe, Thomas M., Buena Vista, Ga.
Lucas, William C., 34 Bee St., Charleston, S.C.
Lutwack, Ed. E., 217 Washington St., Hartford, Conn.

McCormick, Raymond C., 522 Van Buren St., Topeka, Kas.
McEldowney, Rochester F., 1309 Richmond road, Lexington, Ky.
McGehee, Abner J., 418 College St., Jackson, Tenn.
McInerney, James E., 861 Sterling place, Brooklyn, N.Y.
McLean, Donald, 7406 Colgate Ave., Cleveland, Ohio.
Magruder, Carter B., 3130 Arcade Building, Seattle, Wash.
Manross, Frederick T., Washington St., Forestville, Hartford Co., Conn.
Marron, Cyril Q., 4952 Raleigh St., Denver, Colo.
Marshall, Louis W., 508 E. Sedgwick St., Mount Airy, Philadelphia, Pa.
Mergens, George C., 697 Hoyt St., Portland, Ore.
Meriwether, Everett C., 1820 Mable St., Alton, Ill.
Michelet, Paul D., 2116 Kalorama road, Washington, D.C.
Milton, Rudolf C., 3010 N. Sawyer Ave., Chicago, Ill.
Minty, Russell J., 1866 Iglehart Ave., St. Paul, Minn.
Moody, Charles O., 1165 10th St., Douglas, Ariz.
Morse, Birney K., 109 4th St., Fond du Lac, Wis.
Morton, Lew M., 3015 S. Piqua Ave., Fort Wayne, Ind.
Morton, William J., jr., 407 N. Washington St., Alexandria, Va.
Myers, Charles T., jr., Cisco, Eastland Co., Texas.

Neal, Ralph M., c/o W. P. Jarrett, Box 3291, Honolulu, H.T.
Nist, Cecil W. (June 12 to July 1, 1923, Gen. Delivery, Newburgh, N.Y.), 1432 N. 16th St., Salem, Ore.
Noyes, John R., Kenwood Station, Oneida, N.Y.

Oliver, Robert C., 2400 16th St., Washington, D.C.
O'Reilly, V. P., 27 Washington Ave., Pleasantville, N.Y.
Osborne, T. M. C., 610 Rock Creek Church road, Washington, D.C.
O'Shea, Kevin, 10 E. 50th St., New York City, N.Y.

Palmer, Glenn H., 3271 W. Euclid Ave., Detroit, Mich.
Palmer, Harvey K., jr., Clarence, N.Y.
Pamplin, Douglas G., 925 Wood Ave., Florence, Ala.
Peoples, Ulysses J. L., jr., 1607 Shady Ave., Pittsburgh, Pa.
Pesek, John M., 529 Michigan Ave., St. Paul, Minn.
Pfeiffer, Earnest H., Washington, Tazewell Co., Ill.
Phillips, Frederick E., 143 Henry St., Kingston, N.Y.
Pierce, Wilbur R., Live Oak, Calif.
Pitzer, John H., 524 W. King St., Martinsburg, Va.
Porch, Paul K., 39 High St., Passaic, N.J.
Post, Elwyn D., 58 Smiley Ave., Shelby, Ohio.
Price, Edgar H., 5314 E. 12th St., Oakland, Calif.

Raymond, Allen D., jr., 39 N. Fullerton Ave., Montclair, N.J.
Reber, Miles, 27 Vandam St., New York City, N.Y.
Reid, Alexander D., 810 S. Minnesota Ave., Sioux Falls, S.D.
Rich, Clyde K., 924 Palm Ave., South Pasadena, Calif.
Ridings, Eugene W., Medford, Grant Co., Okla.
Ringsford, Paschal H., 322 N. Maple Ave., Kingston, Pa.
Robinson, Warren A., c/o Pasadena Canning Co., Pasadena, Calif.
Roper, Harry M., 1746 K St., N.W., Washington, D.C.
Rosenberg, Lyle, Hayward, Calif.
Roth, Dudley C., 1253 W. 8th St., Erie, Pa.
Rowland, Harry T., Middleburg, N.C.
Rusk, Gareld G., Clark's Hill, Ind.
Russell, Richard E., 616 Maple St., Jeffersonville, Ind.

Salsman, John G., 1820 West Lawn Ave., Madison, Wis.
Sass, Isidore, 224 Delancey St., New York City, N.Y.
Savini, Saverio H., 43 W. 11th St., New York City, N.Y.
Schaffer, William H., Astor Hotel, New York City, N.Y.
Scheetz, Harry L., 1621 Dyre St., Philadelphia, Pa.
Schlatter, David M., 201½ W. Center St., Fostoria, Ohio.
Scott, William L., jr., 116 W. 8th St., Erie, Pa.
Seebach, Charles M., Schloss Wied, Neuwied, Germany.
Serff, Paul C., 686 Petaluma Ave., San Rafael, Calif.
Serig, Howard W., 67 Ohio St., Wheeling, W. Va.
Shafer, Henry L., jr., 21 Garfield Ave., Salem, Ohio.
Shepard, Lloyd, 803 Perry St., Vincennes, Ind.
Short, James C., 1245 Farwell Ave., Chicago, Ill.
Silverthorne, Carl D., 706 Hugh St., Tampa, Fla.
Skinner, Lawrence L., Rural Route No. 5, Washington C. H., Fayette Co., Ohio.
Smith, Allen W., Troy, Lincoln Co., Mo.
Smith, G. S., 16 Coddington place, Somerville, N.J.
Smith, Joseph, 332 Penn Ave., Scranton, Pa.
Smith, Robert M., 804 Somerset Ave., Windber, Pa.
Smith, V. R., 1 Maple St., East Mauch Chunk, Pa.
Stern, Benjamin, 2614 Chicago St., Omaha, Neb.
Stewart, Charles W., jr., 1310 Rhode Island Ave. N.W., Washington, D.C.
Stewart, George C., Spigners Station, Elmore Co., Ala.
Stewart, Oscar C., 845 Woodlawn Ave., Springfield, Ohio.
Stone, David F., c/o A. Grombach, 303 4th Ave., New York City, N.Y.
Stone, Raymond, jr., 8 Murray Ave., Annapolis, Md.
Sterck, Louis J., 2 S. Rhode Island Ave., Atlantic City, N.J.
Stout, Warren C., 137 Noyes St., Portland, Me.
Stubbs, Guy H., Peach Bottom, Pa.
Sullivan, Bernard H., 715 E. Lincoln Ave., Belvidere, Ill.
Sweany, Kenneth S., 2126 Callow Ave., Baltimore, Md.

Thomas, W. A. D., Fort Leavenworth, Kas.
Thompson, E. Byron, 2715 Olive St., St. Joseph, Mo.
Thompson, Stewart L., 304 Central St., Watertown, N.Y.
Timberlake, Patrick W., c/o Col. E. J. Timberlake, West Point, N.Y.
Timberman, Thomas S., Lincoln Ave., Jamesburg, N.J.
Tormey, Bernard A., E. 917 20th Ave., Spokane, Wash.
Torrence, James F., jr., 1947 Perrysville Ave., Pittsburgh, Pa.
Towle, Stewart W., jr., 500 Melrose court, Clinton, Iowa.
Tredennick, Donald C., 615 Messenger St., Johnstown, Pa.
Trousdale, Briscoe A., jr., 512 Stoner Ave., Shreveport, La.
Tudor, Ralph A., Rural Route 1, Box 34, Hood River, Ore.
Tully, Walter B., 685 Scotland road, Orange, N.J.

Vandenberg, Hoyt S., 246 Andover St., Lowell, Mass.
Vandersluis, Howard J., 817 Court St., Fergus Falls, Minn.
Voedisch, Morris K., 409 Rockford Trust Building, Rockford, Ill.

Waldo, George E., Bartow, Fla.
Warren, John W., 1130 N. 17th St., Birmingham, Ala.
Webber, Kenneth E., Lester, Iowa.
Weber, Wilfred H., 151 Riverside drive, New York City, N.Y.
Weikert, John M., McKnightstown, Adams Co., Pa.
Wells, Ben L., Camp Mowglis, East Hebron, N.H.
White, Horton V., 202 The Cordova, 20th St. and Florida Ave., N.W., Washington, D.C.
White, John H., jr., Brockport, N.Y.
White, Walter C., 149 Main St., Orono, Me.
White, Will W., 2435 Glenwood Ave., Toledo, Ohio.
Whitson, Wallace E., South 2d St., Union City, Tenn.
Wilder, Frank E., Camp Oneida, White Lake Corners, Oneida Co., N.Y.
Williams, George F., 204 Nash St., Wilson, N.C.
Williams, Lyman O., 27 S. 5th St., Easley, S.C.
Wilson, John G., Bethel, Windsor Co., Vt.
Winslow, William R., Raleigh, Texas.
Winter, William E., 1313 S. Broadway, Leavenworth, Kas.
Wolf, Paul W., 1628 N. Nevada Ave., Colorado Springs, Colo.
Woodruff, Charles E., 108 Hickory drive, Larchmont, N.Y.
Workman, James H., 15721 Lake Ave., Lakewood, Ohio.

Army Hospital Service During Shrine Week

A COMPLETE Army hospital station (field) was established in Potomac Park by the Surgeon General for the emergency treatment of visitors and others during the Shrine convention. The unit consisted of the Hospital Co. No. 1 and the Ambulance Co No. 1, both of the 1st Medical Regiment stationed at Carlisle Barracks, Pa., and the strength of the unit was ten officers and 120 men of the Medical Department.

These troops marched to Washington from Carlisle, and as a training project the trip was made by road, using their own motor transportation.

The hospital station consisted of twelve ward tents and additional tentage for surgical ward, operating room and field X-ray equipment. The bed capacity of the unit was limited to 150 patients, but could be expanded to take care of 300 cases. In connection with the hospital the Ambulance Co. operated twenty ambulances from various collecting stations established along the routes of parade, from which points the ambulances evacuated patients to the field hospital or to the city hospitals. Several hundred cases were evacuated by the ambulance service, but none of a very serious nature and a number of mild cases were admitted for treatment to the hospital station. Several members of the Army Nurse Corps were on duty with the unit to care for women and children.

A section of the hospital was set aside for demonstrations of a field dental clinic, a field laboratory, a field X-ray equipment, a model ward tent and other devices employed by the Medical Department for care of the sick and wounded in the field. A large number of visitors inspected the exhibition section of the Field Hospital.

Maj. Joseph E. Bastion, M.C., was in command of the unit, assisted by Maj. John P. Fletcher, M.C., Capts. Thomas G. Tousey, M.C., and James H. Blackwell, M.C., and other officers from Carlisle Barracks.

The hospital and ambulance companies were highly commended for the services rendered by the Commanding General, District of Washington, and by Dr. Charles S. White, chief surgeon, Shrine headquarters.

Reserve Section Approved for the General Staff

A RESERVE section of G-2 of the War Department General Staff has been created under a memorandum approved by the Chief of Staff. Maj. F. C. Thompson, G.S., and Maj. J. H. Cunningham, C.A.C., have been assigned to duty in this new section. The section is located in Room 393, State, War and Navy Building.

The duties of the section are described in the following War Department statement:

It constitutes a central agency for consideration of certain phases of the welfare of the Organized Reserves. It maintains contact with organizations and individuals of the Officers' Reserve Corps with a view to advising other proper offices of the War Department relative to public opinion with respect to questions concerning the Organized Reserves. The section serves as a general information office to which may be sent officers and citizens interested in the Organized Reserves. It maintains contact with the offices of the Secretary of War, the Chief of Staff, the Deputy Chief of Staff and the Assistant Chiefs of Staff, for the purpose of keeping informed on the various projects and questions which are of immediate interest, and in order to know to whom to conduct any visitors whose business may merit the attention of other officers or officials of the War Department. The section handles that correspondence relative to the Reserve which does not pertain specifically to any other division of the General Staff.

Gen. C. W. Berry, N.Y.N.G., Answers Criticisms

MAJ. GEN. CHARLES W. BERRY, commanding the New York National Guard, in a letter to Governor Smith made public on June 10, regarding some criticisms made on his appointment to command, said that the criticisms were probably caused by the fact that a former employee in headquarters was not offered the appointment as Chief of Staff, which was evidently the position he aspired to.

Gen. Berry says that the Guard never was in such good form as it is at the present time. He states that many of the staff at division headquarters resigned, but that one of these explained that he had been trying to get out of the Guard for two years. Gen. Berry denies the statement that armory employees can be appointed only through political influence. Personally, he says, he never heard of such a case and would be glad to have a specific instance brought to his attention.

With regard to the general's own position in politics, his letter states that when he became commanding general he resigned as chairman of the general committee of Kings County and that his critic has for some time held a political position in Elizabeth, N.J.

A statement given out in Saratoga Springs by Brig. Gen. James A. Lester, who was acting commander of the New York National Guard when Gen. Berry was appointed, and who then resigned immediately from the Guard after thirty-eight years' service, charged "politics" in the Guard.

During his service, Gen. Lester said, the Guard had been free from partisan politics and "every officer and man has been judged solely upon his merits as a soldier.

"These basic principles seem suddenly to have undergone a radical change. Political considerations now appear to outweigh military efficiency." He resigned, he said, in protest against such a change.

Coast Artillery Reserves, 2d Coast Art. District

LT. COL. G. SEVIER, U.S.A., executive officer, Coast Artillery Reserves, 2d Coast Artillery District, New York, has prepared a letter to Reserve officers of Coast Artillery, in which he states that appropriations will not permit sending to camp this year all Reserve Corps Coast Artillery officers who desire to attend. In general, it has been necessary to confine such details to officers of the lower grades, this in order to insure the instruction of the largest number of individuals possible with the funds available.

"It has been suggested," says Col. Sevier, "that a number of officers, though not detailed for active duty for the period, would, nevertheless, like to attend one or both camps on an inactive status and at their own expense for a portion or all of the time.

"There is no objection to this. On the contrary, Gen. Drum would be very glad to have as many officers as feel that they can do so avail themselves of this opportunity for additional instruction. Quarters and bedding will be provided by the Government and the camp officers' mess will be available to visiting officers on the same terms as detailed officers."

Officers who desire to attend camp voluntarily, according to this plan, are requested to notify Headquarters Coast Artillery Reserves, 2d Coast Artillery District, 39 Whitehall street, New York city, at their earliest convenience.

New Browning Rapid-Fire Automatic Cannon Designed

A NEW type of rapid-firing automatic cannon which, it is understood, is capable of shooting one and one-quarter pound shells at the rate of 120 per minute has been designed by John M. Browning, inventor of the various Browning firearms. According to the statement made by Edward Browning, brother of the famous inventor, the new Browning creation can be mounted on airplanes and also be used by land or sea troops. The diameter of the barrel measures one and one-half inches, and the gun has an effective range of seven miles. When mounted on a tripod it has a total weight of 160 pounds. In all probability it will be given a thorough test by the War Department with a view to its being included in the articles of equipment.

ACCORDING to figures prepared in the War Department as of May 31 nearly 50 per cent. of the applications received from nine corps areas for civilian military training were finally accepted by the Department. The total number of applications received as of above date was 17,820 and 8,014 were finally accepted.

The 4th Corps Area submitted 3,629 applications; the 2d 2,705, and the 5th 2,587 applications. The 3d Corps Area has the honor of sending the most men to the camps, 2,174 men finally accepted for the training. Figures of final acceptances follow: 1st Corps Area 698, 2d 1,253, 3d 2,174, 4th 1,219, 5th 717, 6th 334, 7th 632, 8th 585, 9th 402; total 8,014.

THE 13th Coast Defense Command, N. Y.N.G., Col. Sydney Grant, will hold an evening review and parade on June 22, at King's Park, Jamaica, Long Island, when Maurice T. Connolly, Borough President of Queens, will be the reviewing officer. Besides the 13th, those belonging to the 13th Regiment Veteran Association and the 13th Post, American Legion, will also attend. The military exhibitions will be held in connection with patriotic services.

Promotions and Retirements

THE following officers of the Navy have become eligible for promotion from the dates indicated:

To captain, June 1, 1923: W. Norris and A. Andrews.

To commander, June 1, 1923: R. P. Emrich.

To lieutenant commander, June 1, 1923: F. E. M. Whiting.

To lieutenant, May 9, 1923: J. Nelson. June 1, 1923: G. Schneider.

The following officers of the line of the Navy became eligible for promotion from June 8, 1923:

Commanders to be captains: F. L. Oliver, T. R. Kurtz, H. E. Cook, and J. M. Enochs.

Lieutenant commanders to be commanders: J. H. Klein, jr., J. S. Barleon, W. T. Smith S. B. McKinney, L. F. Thibault, B. H. Bruce, H. R. Keller, W. F. Lafrenz, G. C. Logan, D. W. Fuller, G. H. Laird and J. B. Earle.

Lieutenants to be lieutenant commanders: From 1308 to 1328, inclusive; from 1329 to 1340, inclusive; from 1341 to 1349, inclusive.

Lieutenants (j.g.) to be lieutenants: From 2770 to 2820, inclusive; from 2821 to 2861, inclusive.

The following line officers of the Navy become eligible for promotion to lieutenant (j.g.) from the dates indicated:

June 4, 1923: Signal numbers 3461 to 3545, inclusive.

June 5, 1923: Signal numbers 3546 to 3788, inclusive.

The following officers of the Staff Corps of the Navy have become eligible for promotion to the rank of lieutenant commander from June 8, 1923:

Medical Corps: J. Harper to V. H. Carson, inclusive.

Dental Corps: T. L. Sampsell.

Construction Corps: E. L. Gayhart, E. F. Enright and F. G. Crisp.

The following officers of the Supply Corps of the Navy have become eligible for promotion from June 2, 1923:

To be rear admiral: T. S. Jewett, vice L. Hunt, retired.

To be captain: F. K. Perkins, vice T. S. Jewett, promoted.

The following ensigns of the Supply Corps of the Navy have become eligible for promotion to the rank of lieutenant (j.g.) from June 4, 1923, with their line running mates: R. F. Batchelder, W. C. Moore, N. J. Halpine, W. F. Jones, A. L. Walters, L. A. Williams, G. W. Armstrong, C. P. Schwarz, F. D. Humphrey, J. Chapman, J. E. Boit, E. R. Feeney, R. L. Whittington, M. N. Gilbert, J. N. Silke, P. A. Haas and E. T. Stewart.

MAJ. JOHN S. GAUL, Med. Dept., U. S.A., was retired from active service June 8, 1923, for disability incident to the service. He was born in Pennsylvania May 28, 1888, and entered the Regular Army as a first lieutenant, Medical Corps, June 10, 1916, and had previously served as a first lieutenant, M.R.C. He holds the degree of M.D., Medico-Chirurg. College, Philadelphia, 1913.

THE President on June 8 approved the report of the Board of Selection for officers of the Supply Corps for advancement. The following were recommended: To rank of rear admiral, Capts. Thomas S. Jowett and Frank T. Arms. To rank of captain, Comdrs. Frederick K. Perkins, Theodore J. Arms and Charles W. Eliason.

IN announcing the retirement of 1st Sergt. George A. Catarius, 8th Inf., at Fort Screven, Ga., May 26, 1923, Lt. Col. Hall, the regimental commander, calls attention in G.O. 88 to the long and faithful service of this soldier; to the notation "Character Excellent" on his discharge certificates covering service since 1899; to an unbroken record of almost sixteen years as a N.C.O., and to the fact that it has never been necessary to bring him to trial by court-martial. "His military career," says Col. Hall, "is worthy of emulation. Sergt. Catarius has the distinction of having, as color sergeant, carried the colors in England, France, Belgium, Germany and the Philippine Islands, as well as in the four corners of the United States. This is an unusual honor and one which no other soldier of our Army has achieved. Sergt. Catarius leaves behind a record of duty well performed and carries with him the sincere wish of each member of the regiment that his future may be both pleasant and profitable."

Obituaries

ATKINS.—Marion Elizabeth Atkins, the four-year-old daughter of Comdr. Alfred W. Atkins, U.S.N., and Mrs. Atkins, who was accidentally run over by a motor on June 10 at the Anchorage, their summer home at Colebrook, Conn., passed away without suffering early on the morning of June 11, 1923. The funeral service was held on June 13, at the home of Mrs. Atkins's mother at 61 Pierrepont street, Brooklyn, N.Y. Comdr. Atkins, who is at Constantinople, has been in command of the Bulmer there for the past year.

BADGER.—Died, at her residence, 508 Lowell street, Cleveland Park, D.C., June 10, 1923, Sophia J. Badger, wife of Rear Adm. Charles J. Badger, U.S.N., retired, in her sixty-third year.

BROMWELL.—Regimental Q.M. Sergt. Latrobe Bromwell, U.S.A., formerly of the 7th Cavalry, who died at the Soldiers' Home, Washington, D.C., April 29, 1923, at the age of seventy-five years, leaves a widow, Mrs. Mary E. Bromwell, who is a patient at St. Elizabeth Hospital in Washington, because of the infirmities of old age. Sergt. Bromwell enlisted in the 1st Cavalry in 1870 and five years later transferred his allegiance to the old 7th Cavalry, with which he served for his entire remaining period in the Army, a quarter of a century more. In 1880, Bromwell was made regimental quartermaster sergeant and served in that grade for twenty years. He saw much of the Indian fighting in which the 7th Cavalry was engaged, and was also with that command in the Spanish-American War. After thirty years' service Sergt. Maj. Bromwell was retired on Jan. 14, 1900. He engaged in civilian pursuits for twenty-one years, and then, in January, 1921, weakened by the infirmities of old age, he entered the Soldiers' Home in Washington, where he died. He was buried with full military honors in the National Cemetery of the Soldiers' Home. It is feared that his widow will not long survive her soldier husband.

BROWN.—Died at Greenwich, Conn., on June 11, 1923, Capt. Oakley K. Brown, U.S.M.C. Reserve, in the twenty-seventh year of his age.

FORSHEW.—Mrs. Mary Haviland Forshew, wife of Commodore Robert Pierpont Forshew, commanding the New York Naval Militia, died June 7, 1923, of heart disease at her residence, 8222 Ridge Boulevard, Brooklyn, N.Y., in her sixty-fourth year. She was born in Rock Island, Ill. Two married daughters survive. Services were held June 10 at the home and the interment was in the National Cemetery, Arlington. Mrs. Forshew was of old American ancestry and was the daughter of Abram and Abby Haviland. Her father was a soldier in the Union Army during the Civil War. She was a member of Christ P.E. Church, Bay Ridge; Long Island Chapter, Daughters of the American Revolution, and the Bay Ridge Readers' Club. She is survived by her husband, two daughters, Mrs. Clinton A. Bennett and Mrs. George Schlegel, jr., and six grandchildren.

GIBLIN.—Died at 122 Loring avenue, Pelham, N.Y., June 12, 1923, Kathleen Carmody Giblin, daughter of the late Pay Inspr. John R. Carmody, U.S.N., and Mary Ethridge Carmody, and wife of William Giblin. Funeral services at St. Catherine's Church, Pelham, June 15. Interment Ilion, N.Y.

GOOSELA.—Mary Josephine Goosela, wife of Technical Sergt. A. Goosela, Ord. Dept., U.S.A., died June 2, 1923, at Fort Casey, Wash. Interment Fort Worden Military Cemetery.

GRISWOLD.—Warrant Officer Barton E. Griswold, U.S.A., attached to the Q.M. Corps at Fort Wood, N.Y., died at that station on June 6, 1923, after a long and painful sickness. Warrant Officer Griswold had served in the Army for over twenty-seven years, during which time he was stationed in various parts of the world. He is survived by a wife and child.

HALLIDAY.—Capt. Francis A. Halliday, Med. Corps, U.S.A., retired, died June 8, 1923, at Fort Sam Houston, Texas. He was born in Missouri Oct. 10, 1842, and entered the Volunteers as a private and hospital steward, 9th Illinois Cavalry, Sept. 26, 1861, being honorably mustered out as an assistant surgeon in 1865. He became a first lieutenant, Medical Reserve Corps, in July, 1908, and entered the Regular Army as a first lieutenant, M.C., the following September.

HODGE.—Died at Punxsutawney, Pa., on May 30, 1923, of pneumonia, Mary Lynn Hodge, aged thirteen months, daughter of Capt. John R. Hodge, Inf., U.S.A., and Mrs. Hodge.

LYON.—Dupont Bayard Lyon, jr., son of Maj. Dupont B. Lyon, U.S.A., and Mrs. Lyon, at Fort Sam Houston, Texas, from appendicitis on June 5, 1923. He is the second son of Maj. and Mrs. Lyon, and he was born at Sherman, Texas, July 15, 1907. He is survived by his parents and one brother, Oliver T. Lyon.

MORFORD.—Capt. Josiah F. Morford, Cav., U.S.A., died at Asbury Park, N.J., June 8, 1923. He was born in Tennessee Oct. 15, 1894, and was graduated from the U.S.M.A., in the class of 1917, when he was assigned to the 11th Cavalry. He was detailed to the Signal Corps in October, 1919, and became captain of Cavalry in 1920.

MURDOCK.—Died at the Presbyterian Hospital, New York city, May 22, 1923. Mary Pearson Paulding Murdock, wife of Dr. George Wilson Murdock and mother of Comdr. James Paulding Murdock, U.S.N., and Mrs. Chester Beach and Miss Marion Murdock of New York. She was born at Hyde Park, N.Y., seventy-five years ago, the daughter of Peter Kemble Paulding and Elizabeth Pearson, his wife, and granddaughter of James K. Paulding, friend of and collaborator with Washington Irving, and Secretary of the Navy in President Van Buren's Cabinet. "Possessed of rare intellectuality and personal charm," writes a correspondent, "she added to these, the strength of a beautiful Christian character, and devotion to the Episcopal Church of which she was a member." The funeral services were held at St. Mary's-in-the-Highlands, Cold Spring-on-Hudson, and interment was in the family lot, where there are buried many of the Pauldings of the Hudson.

PHELPS.—Lt. Col. Frederick E. Phelps, U.S.A., retired, died at Urbana, Ohio, June 10, 1923. He was born in Ohio Oct. 8, 1847, was appointed a cadet in the U.S. M.A. July 1, 1865; graduated in the class of June 15, 1870, and was assigned to the 8th Cavalry. He was retired for disability in the line of duty April 20, 1891, and was subsequently advanced to major and lieutenant colonel on the retired list. He served with the 8th Cavalry in New Mexico, Texas and Dakota and held several college details.

STOKES.—The remains of the late Brevet Brig. Gen. William A. Stokes, N.Y.N.G., retired, and a former colonel of the 23d Infantry, N.Y.N.G., who died June 5, 1923, were interred at Rockville Center, Long Island, N.Y., June 8. The entire 106th Infantry (old 23d), paraded under command of Col. Fairservis for the funeral services in the armory on June 7. The Rev. Newell Dwight Hillis, pastor of Plymouth Church, conducted the funeral services. Prayer was offered by Maj. Frank I. Hanscom and music was furnished by the 106th Infantry band. The honorary pallbearers were: Brig. Gen. George A. Wingate, Lt. Col. James P. Cooke, Maj. Frank R. Herriman, Capt. John H. Ingraham, Capt. Charles H. Barnum and John H. Sherman. The body of Gen. Stokes lay in state in the armory for two days.

WHIPPLE.—Maj. Herbert Sydney Whipple, U.S.A., retired, on duty as professor of military tactics and science at the College of the City of New York, died June 13, 1923, at his home, 25 Fifth avenue, New York city, after a brief illness. Maj. Whipple was born in Norristown, Pa., July 16, 1861, the son of Maj. Gen. William Denison and Caroline Mary Cooke Whipple. After his graduation from the United States Military Academy in 1885 he was assigned to the 10th Cavalry. Among other duties he was in the field in the Indian country during the "eighties." During the Spanish-American War he served as lieutenant colonel with the 2d Kentucky Volunteer Infantry. Maj. Whipple served as an acting inspector general and was also detailed in the Pay Department, and his services included duty in Cuba and the Philippines. In 1905 he was retired for disability in the line of duty. After the entry of the United States into the World War he served in the Quartermaster Corps and later at the Disciplinary Barracks on Governors Island. Maj. Whipple was a member of the University, Knickerbocker and Army and Navy Clubs of New York and of the Army and Navy and Metropolitan Clubs of Washington. Services and burial were at the Arlington National Cemetery June 15.

WILLIAMS.—Interment services were held for Mrs. R. C. Williams, widow of Col. R. C. Williams, U.S.A., at Arlington Cemetery, June 11. The death of Mrs. Williams occurred suddenly at her home, Highland Park, Ill., June 7, 1923, and her remains were accompanied to Washington by her sister, Miss C. W. Yoe, and her two surviving children, Robert W. Williams and Mary W. Williams.

Service Weddings

CHANDLER—PALMER.—A very prominent and brilliant wedding in Washington, D.C., June 9, 1923, in St. John's Church, was that of Miss Mary Laning Palmer, daughter of Brig. Gen. John McA. Palmer, U.S.A., and Mrs. Palmer, to Capt. Norman Bemis Chandler, U.S.A., son of Dr. Norman F. Chandler of Medford, Mass. The wedding and the reception which folowed were attended by many prominent persons, including Gen. John J. Pershing, U.S.A. The church was very prettily decorated with roses and other flowers. Miss Palmer, who was given in marriage by her father, wore a beautiful gown of soft white satin, the sleeveless bodice having a pointed yoke-like effect in pearl embroidery which was carried entirely around the batteau-shaped neck, and the skirt falling plain in the back and at either side, was brought around to the front of the low waist line, where the full drapery, falling straight, was held with a huge rose of silver and platinum, a garland of orange blossoms passing along the belt line at the right side and falling in a cascade from the rose. The train was exceedingly graceful and quite different from the usual court train falling from the shoulders. It was held to the left shoulder in a point, and forming a cascade fell into a graceful train, the end being finished with pearl embroidery. The silver clinging to the train and the same material showing as lining in the front drapery, gave a necessary touch of weight. The veil of tulle was quite simply arranged with clusters of orange blossoms. The bride carried a bouquet of valley lilies, orchids and white rosebuds.

The maid of honor was Miss Frances Chandler of Medford, Mass., sister of the bridegroom, who was followed by the maids, Miss Helen Griffin, Miss Elizabeth Zolnay, Miss Marguerite Munger and Miss Frances Ward of Kansas City, Miss Jean Darrah and Miss Mary Emily Hamilton. Their gowns, all fashioned alike, were particularly quaint, of chiffon and lace in pastel shades. All carried colonial bouquets.

Capt. Chandler had Mr. Thomas White of Detroit, Mich., as best man, and the ushers were Lt. Col. Winthrop S. Greene, Capt. W. H. E. Holmes, Lts. H. C. Banes, A. W. Pence, H. F. Scherer, W. C. Coe, U.S.A., and Mdsn. R. T. Roberts, U.S.N., all of whom held crossed swords to form a canopy under which the bride and bridegroom passed. The Rev. Dr. Robert Johnston, rector of St. John's Church, officiated.

The reception following the wedding was one of unusual beauty, and was attended by several hundred guests. It was held in the Officers' Club at Washington Barracks, Gen. and Mrs. Palmer and Mrs. Chandler receiving with the bridal party. The great ball-room, one of the largest in Washington, was profusely decorated.

Mrs. Palmer wore a particularly beautiful gown of batiste with lace and embroidery in ecru tone, with a wide sash of green tied at the back, her hat of straw matching it in tone, and the brim being almost covered with a dainty flower in shades of ecru and soft tones of orchid and green. Mrs. Chandler, mother of the bridegroom, wore a gown of black georgette, with a black hat and a corsage bouquet of orchids. The bride's going-away gown was of heavy brown crêpe, made with a short jacket, the relief of color being in the bands or pipings which finished the collar line and the Quaker sleeves of blue, tan and purple. Following their wedding trip, Capt. and Mrs. Chandler will make their home in Cambridge. The captain will continue his business connections in Boston.

GRAVES—BIRNIE.—Col. Rogers Birnie, U.S.A., retired, and Mrs. Birnie announce the marriage of their daughter, Lucy Birnie Horgan, to Maj. Ernest Graves, U.S.A., retired, formerly of the Corps of Engineers, at Baltimore, Md., on June 8, 1923. Col. Birnie was, until his retirement, among the most notable officers in the Ordnance Department. After retirement, during the World War, he supervised large munition manufacturing for the International Arms and Fuse Co. Maj. Graves is widely known throughout the Army in connection with West Point football. He served on the Punitive Expedition into Mexico with Gen. Pershing and later went to France with the general. For exceptionally meritorious construction work abroad he was awarded the D.S.M. Shortly after the war he was retired on account of defective hearing.

GRENATA—HAWLING.—The marriage of Miss Aline Devereux Hawling, of Leesburg, Va., to Lt. Michael Charles Grenata, U.S.A., of Fort Humphreys, took place in Leesburg, June 2, at the home of Mr. and Mrs. William Hawling. The ceremony was performed by the Rev. Lewis J. O'Hern, Superior of the Apostolic Mission House of Washington, D.C., and was followed by an informal reception. The bride was given in marriage by her cousin, Mr. Arthur H. Fulton of New York city, and Mrs. William Hawling, aunt of the bride, acted as matron of honor. Capt. David L. Neuman was best man, while Lt. Thomas J. Brady, jr., U.S.N., and Capt. P. L. Focardi acted as ushers. The bridesmaids were Miss Amelia Grenata, sister of the bridegroom, and Miss Sophie Simpson, a cousin of the bride. The flower girls were Yvonne Devine and Elizabeth Welbourne of Leesburg. The bride wore a frock of white crêpe chiffon over white satin heavily embroidered in crystal and pearls. Her tulle veil was held in place by a coronet of orange blossoms and she carried a shower bouquet of bride's roses and lilies of the valley. The house was effectively decorated in white and green, quantities of early summer flowers being used. Mrs. Mary Perrelli, sister of the bridegroom, and Mr. Nicholas Grenata of Lodi, N.J., his father, were among the guests. Lt. and Mrs. Grenata wil sail in July for Hawaii, where Lt. Grenata is to be stationed for two years.

HILLIX—SWANEY.—Dorothy Rebecca Swaney, daughter of Maj. Elbert A. Palmer, U.S.A., and Mrs. Palmer of Fort Schuyler, N.Y., was married to Albert Ficklin Hillix of Washington, D.C., son of Mr. and Mrs. A. S. Hillix of St. Joseph, Mo., at Fort Schuyler, on June 4. The bride was attended by Miss Hazel K. Henry of Washington, and the best man was Mr. William A. Hunter of Washington. The bride wore a simple gown of white crêpe with a hat of the same material, and carried a shower bouquet of bride's roses and lilies of the valley, and was given away by Maj. Palmer. The ceremony was performed by the Rev. Samuel B. Knowles, chaplain of the 18th Infantry. The decorations were peonies and garden flowers in pink and white. The out-of-town guests were Mdsn. Elbert A. Palmer, jr., brother of the bride; Mr. and Mrs. A. S. Hillix of St. Joseph, Mo.; Mr. W. C. Polk of Weston, Mo.; Miss Hazel K. Henry and Mr. W. A. Hunter of Washington and Col. D. F. Duval of Fort Totten, N.Y. After a honeymoon in Atlantic City, Mr. and Mrs. Hillix will be at home in Washington, D.C.

LEAVITT—GALLOWAY.—A pretty wedding in Annapolis, Md., June 7, 1923, at the College Avenue Baptist Church was that of Ens. Raymond B. Leavitt, U.S.N., who was graduated on the morning of the above day, and Miss Catherine Galloway of Baltimore, who for some years has made her home in Annapolis with her cousin, Mrs. E. C. Appler, of 32 Maryland avenue. The pastor of the church, the Rev. Dr. Sowers, was the officiating clergyman. The bride, who had no attendants, wore a becoming dark blue traveling costume, of blue and gray hat, and carried a bouquet of pink sweet peas and roses. The church was tastefully decorated. Ens. Leavitt had Ens. Richard Carter Kendall as best man and the four ushers were also classmates. Following the ceremony a wedding reception was held at the Appler home. Among the out-of-town guests for the wedding were Mrs. May Galloway and the Misses Elizabeth and Gertrude Galloway, mother and sisters of the bride; Mr. and Mrs. Leavitt of Taunton, parents of the bridegroom. After a short wedding trip the young couple will go to Washington, where he will be on duty for the summer.

MILLER—MYERS.—The marriage of Lt. William Edward Miller, U.S.N., to Miss Miriam Badlam Myers, daughter of Mr. and Mrs. W. H. S. Pearce of Newton, Mass., took place at the home of the bride on June 6, 1923, the Rev. H. Grant Person officiating. Mrs. Frank Green of Newton Centre and New York was matron of honor, and Lt. S. N. Moore, a brother officer of the bridegroom on the U.S.S. Flusser, acted as best man. The bride and bridegroom will visit Lt. Miller's family in Charles Town, W. Va., motoring there from Washington, D.C. Lt. Miller is a graduate of the U.S. Naval Academy, class of 1920.

PEYTON—CLAUDE.—The wedding of Lt. Comdr. Paul J. Peyton and Mrs. Lila Claude, daughter of Dr. and Mrs. W. Clement Claude, took place on June 8.

ROYSE—BAKER.—The marriage of Capt. Frank Elmer Royse, 2d Field Art., Fort Bragg, N.C., to Miss Lucretia Douglas Baker, daughter of Dean Leonard T. Baker of the University of South Carolina, took place at the home of the bride's parents at Columbia, S.C., on June 7, 1923. Lt. Joseph P. Wardlaw, 2d Field Art., was the best man. The bride was attended by her sister, Miss Harriet Kershaw Baker.

SMOOT—RIDGELY.—The marriage of Ens. Roland N. Smoot, son of Mr. and Mrs. B. R. Smoot of Salt Lake City, and Miss Sadie C. Ridgely, daughter of Mr. and Mrs. George B. Ridgely of Wesson, Miss., took place in St. Anne's Church, Annapolis, on June 7.

STICKLEY—HALL.—Ens. Douglas P. Stickley, U.S.N., and Miss Julia Ward Howe Hall, daughter of Col. Henry M. Hall and Mrs. Hall and a great-granddaughter of the late Julia Ward Howe, took place in the chapel of St. George's Church, New York city, June 9, 1923, the Rev. Dr. Karl Reiland officiating. The bride had her sister, Miss Frances Minturn Hall, as maid of honor. The Misses Barbara Sise of Boston and Ruth Ardsley Taylor of Syracuse were bridesmaids, and the bride's young sister, little Miss Rosalyn Hall, was flower girl.

STRONG—HEAPHY.—Mr. and Mrs. Archibald Charles Heaphy of 308 West 103d street, New York city, announce the marriage of their daughter, Mary, to Lt. Paschal Neilson Strong, jr., Corps of Engrs., U.S.A., on June 1, 1923.

SWIGART—WILLIAMS.—The marriage of Ens. Oral Raymond Swigart, U.S.N., and Miss Margaret Natalie Williams, daughter of Lt. William Thomas Williams, U.S.N., and Mrs. Williams, took place on June 7 at the College Avenue Baptist Church. The ceremony was performed by the Rev. Dr. John S. Sowers.

TOWNSLEY—STUART.—Miss Elsie Wilkinson Stuart of Washington, D.C., was married in that city June 7, 1923, to Lt. Clarence P. Townsley, jr., Field Art., U.S.A., son of Brig. Gen. C. P. Townsley, U.S.A., in St. Thomas's Church. The rector, the Rev. C. Ernest Smith, D.D., officiated. The bride's attendants were her sister, Miss Mary Stuart, Miss Helen Jervey of Greenville, S.C., and Miss Helen Townsley, sister of the bridegroom. George P. Tidmarsh was best man. The ushers, brother officers of the bridegroom, were Lts. Arthur W. Pence, James P. Jervey, Reginald C. Hibbell and Willard A. Holbrook, jr., all U.S.A. A reception at the home of the bride's mother, Mrs. Edwin Roy Stuart, followed the ceremony. After a short honeymoon Lt. and Mrs. Townsley will go to West Point, where her husband is stationed.

Engagements

Mr. and Mrs. Frank Grant Crowell of Kansas City, Mo., announce the engagement of their niece, Miss Jeanette Baker, to Maj. Raymond Eliot Lee, Field Art., U.S.A. The wedding will take place at eight p.m., July 7, at Hilltop Farm, Hickman's Mills, Mo.

Mr. and Mrs. Peter A. Johnson of Long Island, N.Y., have announced the engagement of their daughter, Jennie Mathilda, to Comdr. Herbert Harlan Michael, U.S.N., son of Mrs. J. Edwin Michael of Baltimore, Md. The wedding will take place in July.

Mrs. Thulia Kate Myrick of Milledgeville, Ga., announces the engagement of her daughter, Allie Goodwin, to Capt. Edwin Turner Bowden, Inf., U.S.A. The wedding will take place on Aug. 1. Capt. Bowden is on duty at the Georgia Military College as professor of military science and tactics.

Mr. and Mrs. John de P. Douw of Annapolis, Md., announce the engagement of Julio Agnes Douw, daughter of Mr. Douw and the late Mrs. Harriet Tate Douw, to Mr. Walter Coler Holt, ensign, U.S.N., son of the late Mr. and Mrs. Walter Harper Holt of Salisbury, N.C., and Staten Island, N.Y. No date has been set for the wedding.

Mr. and Mrs. J. E. Dillon of New York city announce the engagement of their daughter, Grace, to Lt. Henry G. Lambert, U.S.A., a graduate of the U.S.M.A., class of 1920, and now stationed at Fort Du Pont, Del.

What Constitutes Properly Balanced Fleet

(*Continued from page* 1005)

carriers and planes—our battle fleet could not cross the seas or take the offensive, *could it?*"

Comment. Answer must depend upon strength of enemy, not only in submarines and air force, but also in battleships and other surface types. As a matter of fact, we are now building a much bigger air force—including carriers and planes—while no augmentation is being made in battleship strength except as a substitution for battleships to be scrapped.

"(8) If we spend all our money on the battle fleet, will Congress give us millions for cruisers, submarines and air forces?"

Comment. The present appropriation act carries nearly $15,000,000 for the Bureau of Aeronautics, Navy Department, in addition to many more millions for the conversion of two battle cruisers into airplane carriers. It is doubtful whether much more money could be properly utilized this year in the rapidly expanding field of naval aviation.

"(9) Had we completed the 1916 program, would thirty dreadnoughts, with insignificant air and submarine forces, have given us a strong Navy or a weak one in modern war—future war?

Comment. A very strong one for that date, provided it was balanced with appropriate cruisers and destroyers. Much less strong for future war, but it is unfair to assume that the Navy has neglected or will neglect every possible effort to balance its battleship strength with submarine and air force also.

"(11) Suppose four dreadnoughts were to meet two thirty-knot airplane carriers with 120 planes of all kinds and six sea-going submarines. Which force would have the advantage in a sea fight?"

Comment. Varying conditions of weather, sea visibility, distance from base, depth of water and maneuvering room might throw the advantage to either side. Airplanes are just as important a part of a modern battleship as any other part of her armament and equipment. Comparisons of this nature are apt to be very misleading. For example, under some circumstances a few destroyers would have a decided advantage in a fight with the force of plane carriers and submarines mentioned above by Adm. Fullam. Each of the various naval types has its place in a balanced fleet. What proportions are needed to constitute a balanced fleet can be determined only by experiment and by war games afloat and ashore. The Navy has been very diligent in conducting such experiments and games, and the opinion of the Navy at large, with exceedingly few exceptions, is that Adm. Fullam's apparent conception of a balanced fleet is erroneous. His seeming contentions that the Navy is not awake to the importance of air power and submarine power contain a still greater element of error and appear to be based upon ignorance of what is being done in the Department, at the War College and in the Fleet.

"(12) Is it not plain that the surface fleet must command the air above itself and the sea beneath itself or lose the fight? This is the gist of the whole matter."

Comment. No. Command of air and subsurface are both exceedingly important, but not so important as the command of the surface. They are both merely adjuncts to the command of the surface, even though they give tremendous assistance to surface forces. It was command of the surface which brought success to the Allies in the late war, regardless of command of the subsurface by the Germans. In the final analysis, both submarines and air craft are surface craft. Their operations under the water or overhead are very limited. Most of their time must be spent on the surface. It is the control of the surface which is indispensable. The loss of this control would much more surely lose a fight than the loss of control above or below.

"(13) Is it not probable that the type of battleship or capital ship may change—before many days?"

"(14) Farragut fought in wooden ships. Then came the Monitor, the New Ironsides, the double-turreted monitor, the high free-board armored ships of Europe, the Dandolo and Duilo Italian type, the Oregon type, the Connecticut type, the dreadnought, the super-dreadnought. All these types, and others too, since 1862. A change every five years."

"(15) Studying the World War and the record of submarines, and noting recent strides in air fighting—bombing planes, torpedo planes, mining planes—may not the $40,000,000 battleship give way to a new type?"

Comment. The statement by the admiral that the capital ship has changed in type every five years since the Civil War seems to answer his questions as to the probability of future change. There seems to be every probability of such change, and without any necessity of "swatting" the battleship or those responsible for determining the characteristics of new types. The admiral omits mentioning the latest changes in the battleship type which have in view especially the defense against air and underwater attack. They are very extensive. Certainly the battleship is likely to change in type, but it will still be a battleship; just as airplanes, submarines and plane carriers will radically change in important features while still retaining their identity as types.

"(16) May not the airplane carrier compete with other types of capital ships?"

Comment. Not in the sense of being proper substitutes for capital ships. They are excellent and necessary adjuncts of capital ships in a balanced fleet, but they are themselves too vulnerable to air and surface attack and too weak in positive offensive strength under all conditions of sea warfare to serve as substitutes for capital ships.

"(17) Is our submarine fleet efficient to-day?"

Comment. Probably as efficient as any foreign submarine fleet of similar size. The Navy is continuing to make every effort to rectify deficiencies of type and numbers.

"(21) Do we not need these three things—cruisers, submarines and air forces—more than anything else? Do we not need these more than additional battleships? Then why not say so?"

Comment. On the basis of the Naval Treaty we do not need any more battleships, except replacements as existing ships become antiquated. Everybody in the Navy has advocated more cruisers, submarines and air craft to balance the battleship strength for a good many years.

"(22) In conclusion, the advocates of a three-plane Navy have been conservative. They want a strong three-idea Navy—not a weak one-idea Navy."

Comment. This is the desire of the whole Navy.

"They claim that the dreadnought *alone* is weak. That it cannot blockade a coast. That it dare not cross the sea, or leave home unless it is protected at all times from above and below. That the operations of big fleets are limited nowadays—they cannot go far from their bases."

Comment. All types have their deficiencies and limitations—the air forces more than any other, and the battleship the least. The strongest naval power, both offensive and defensive, is represented by a properly balanced fleet. Big fleets nowadays are less limited in distant operations than formerly.

"(23) It is wrong to charge the advocates of a three-plane Navy with the desire to abolish battleships or surface fighting ships. In truth, they simply believe that the battleship is no longer unafraid; that its type may soon change; that air forces and submarines combined so menace the surface fleet that they dominate in naval warfare. The surface fleet cannot exist without them. That is all."

Comment. The technical aspects of this statement have been covered in the comment above.

DUDLEY W. KNOX, Capt., U.S.N.

Churches Will Support Army and Navy

(*Continued from page* 1005)

exercises control and will lend every effort to attain that end."

Gen. John J. Pershing, Chief of Staff, U.S.A., who eight years ago, at El Paso, Texas, called "the first chaplains' conference of which the War Department has record," made an address to the present conference in which he said:

"The definite responsibility for matters of a religious and moral nature within a command devolves upon the commanding officers as completely as do strictly military matters. The chaplain is a religious specialist on the staff of the commanding officer and is charged with the details of this work. He must minister, so far as practicable, to the needs of the entire personnel of the command to which he is assigned, either through his own personal services or through the co-operative effort of others. He is enjoined to enlist the active aid and co-operation of such military and civilian assistants, both lay and clerical, as the needs of the command may require.

"The position of a chaplain is unique. He is rightfully a commissioned officer, yet without command. On this score no question of authority brings him into rivalry with any other officer. He may be welcomed alike by general, second lieutenant or private without any seeming inconsistency of association, if only he has the power of making himself personally or socially agreeable or useful. He can be among the enlisted men in a confidential relationship, as one entirely in sympathy with them, without any thought on the part of either that he is stepping out of his sphere. In this a chaplain has a position unlike that of any other person in the Army. A position of marvelous possibilities and opportunities. It is his own fault if he does not avail himself of it and improve its advantage."

Maj. Gen. John L. Hines, Deputy Chief of Staff, U.S.A., who was Gen. Pershing's adjutant in Texas eight years ago, likewise spoke of the first chaplains' conference. He thanked the clergy and religious people of the country for what has been done and what is being done for our soldiers, and among other things said:

"Men who have dedicated their lives to the service of their country, who have faced death in its service, and who may be called to duty in times of danger are inclined to cherish belief in divine guidance. These conferences were not called because we felt that military men are irreligious, but because our leaders are men of strong religious conviction.

"In the religious work of the Army we are gaining a better appreciation of all religions. We know that each expresses the common impulses of reverence for and belief in God. There has developed a better understanding and good fellowship among religious workers in the Army. There is a spirit of unity and co-operation in the service for soldiers. The chaplains who worked together throughout the war were, by their common experience, brought into closer co-operation when they returned to civil communities. Through this experience the military establishment has rendered a service to the churches of the United States."

At the conclusion of the conference the following pronouncements and findings were unanimously adopted, were presented to the Secretary of War and received his approval.

The pronouncements and findings were prepared by the following committee: Bishop William Fraser McDowell of Washington (Methodist), chairman; President John M. Thomas of Pennsylvania State College; Rabbi Morris S. Lazaron of the Baltimore Hebrew Congregation; Rev. William F. Barton, moderator of the National Council of Congregational Churches; Bishop James DeWolf Perry, jr., of Rhode Island (Episcopal); Rev. John J. Burke, general secretary of the National Catholic Welfare Council; Rev. Samuel Z. Batten, secretary of the Department of Social Education of the American Baptist Publication Society; Col. W. P. Jenkins of the Salvation Army, and Rev. Jason N. Pierce of the First Congregational Church of Washington, D.C.

The pronouncements and findings follow:

Peace at home within our own country, peace among all the nations of the earth is a sacred mission to which America has devoted herself and her resources. To pursue it unarmed and undefended would be the quickest way to invite war. Against the curse of militarism America has traditionally set herself. Militarism is absolutely strange to the genius of her institutions. Her Army in time of war is a citizen army; her Army in time of peace is a volunteer army. Civilians direct her Army and Navy. The existence and the upkeep of both are contingent upon the will of a representative Congress.

The Army and Navy of the United States have always been essential to the life and welfare of the Republic. The Army and Navy of the United States command, therefore, the respect of every true citizen. They are composed of our fellows. They have their part to play in the national life of the country. Their members have all the rights of citizens. They are soldiers and sailors. They are men, with the needs and rights of men.

They have a definite constitutional right to the religious ministrations their consciences demand. Both the Government and the churches would be false to their trust were these rights denied, or due care not taken to meet them.

We deprecate any attempt made under the cloak of religion and in the name of a false pacifism to deny the support of the churches to the well-being of our Army and Navy. To the churches and to the Government the religious welfare of the men must be a primary concern. For that reason chaplains of the different denominations are commissioned. They minister to the religious needs of the men. They care for their souls. They bring to them the word of God, and refresh and renew their spirit. From out of their work come peace, strength of character; fidelity and fitness for the obligations of individual and social life. As Gen. Pershing has stated, "Religion contains the secret of and impetus toward clean living. Therefore, a steady effort is made to put the hearts of men into right relation to God."

It is a constitutional obligation upon the Government to provide an adequate number of chaplains who will attend to the religious needs of the men in the Service. As the representative of religious faith, who deals with the holiest as well as the most sinful and depressing things of life, with the sanctities and the intimacies that make men what they are, too little thought, too little tribute has been paid to the office and work of the chaplain.

The welfare worker is not a chaplain. The chaplains are men of religion chosen from the churches and commissioned to do religious work in the whole Army.

The purposes of our Government in appointing chaplains and the place of religion in the Army have been misunderstood, because frequently a chaplain has been used simply to promote what is known as morale. The chaplain does promote true morale in the best possible way—by religious sanction. But morale which looks upon a man only as an efficient fighting machine means militarism in the ascendant, a denial of the soul and an undoing of the man himself. Against such a process the spirit of America protests. The chaplain has a high and holy office. He is the servant of the religious needs of the men. When he is asked to promote morale first and religion afterwards, he is asked to be false to his mission.

To stand squarely on an American platform will never fail of the support of the American people. Chaplains are commissioned to work for all the men without distinction of creed. To interpret this as meaning that all creeds are alike, or that creed is of no value, is to impose one's own religious belief upon others. This is to offend religious liberty, because religious liberty postulates religious differences. To wipe out all religious differences, and then claim to be tolerant, has no meaning.

The humanity of America is most strikingly illustrated in her sincere profession and defense of religious liberty. The chaplain is a man true to his own faith—conscientiously respectful of the faith of others. He is a living example of both religious faith and religious liberty. His mission illustrates the Christian and Jewish attitude towards war. It must be that we be prepared. It may be that war will come. He exhorts men to forego those things that lead to war. He teaches that a Supreme Power—the Father of all—is offended by strife among His children. This spirit among men will lead them to think of fighting as a thing to be resorted to only in the face of a worse alternative. It will lead them to love the way of peace; to broaden it as the highway of all civilized people.

Thus the Government and the churches, working together in the belief that it is the soul that makes the man, will most effectively extend the blessed mission of America both at home and abroad.

Sports

WAR DEPARTMENT POLO AT BRYN MAWR.

Having won the Wootton Challenge Cup as told in this paper of June 9, the War Department polo team pursued its efforts further, to take the two Bryn Mawr Club trophies and the Morrell Fund cup. The Army won the first two games, 15 to 5 and 9 to 4, from the Green Fiver and Penllyn teams respectively, but in the play for the Morrell cup on June 5, Penllyn defeated Army 8 to 6. In the third match for the President's cup, on June 12, the Army defeated the Philadelphia Country Club by 10 goals to 6.

HAMILTON 10, ESSEX 5, AT POLO.

The Fort Hamilton Polo Club defeated the Essex Troop, New Jersey, 10-5, before one of the largest attended games of the season on June 10. The line-up was as follows:

Fort Hamilton—1, Sergt. Browning; 2, Maj. Sands; 3, Capt. Bratton; 4, Capt. J. P. Neu.

Essex Troop—1, Lt. Schneiderwind; 2, Lt. Neal; 3, Lt. Mauger; 4, Lt. Rule.

Essex by handicap, 2.

Essex	1	1	0	0	1	0	—5
Fort Hamilton	1	0	1	4	2	2	—10

Goals—Browning 3, Sands 4, Bratton 1, Neu 2; Schneiderwind 1, Neal 2.

Six 7½-minute periods; referee, Col. Dale; timekeeper, Mr. Pettyjohn.

WEST POINT LACROSSE VICTORS.

Ending its season on June 9 by defeating Rutgers 12 to 5, the Army lacrosse team has won all its games but one this season. The two Service Academies are expecting to meet in a lacrosse game at West Point next season.

NAVAL ACADEMY ATHLETICS.

Naval Academy athletics and other student activities have had a loss through the resignation of Mdsn. Robert A. Mills, jr., of Washington, D.C., who has just resigned to enter business. Mills was president of his class, second baseman on the nine and a forward on the basketball team. He had been considering leaving the Navy for some time, but has just reached a definite decision. His resignation has been accepted.

With his leg in a cast, in which it will remain for six weeks, on account of an injury to his knee received while playing lacrosse, Edwin A. Norris, the Naval Academy's best backfield prospect for the coming season, may be lost to the game. The surgeons, however, are hopeful of getting him into shape. Norris has two more years of football at the Naval Academy, and the school was counting on him largely. While weighing but 150 pounds, Norris is a fast runner and probably the most brilliant dodger the Naval Academy has ever had. He did particularly notable work in the games against Pennsylvania State and the Military Academy.

Officers' Reserve Corps Commissions

THE following acceptances of commissions in the Officers' Reserve Corps, in the sections indicated, were announced on the dates noted:

Appointments Accepted May 29.

Bond, R. H., Lt. Col., Inf., Jackson, Tenn.
Schwatka, J. H., Capt., Inf., Baltimore, Md.
Varley, J. R., Capt., Inf., Greenwich, N.Y.

Accepted Appointments May 31.

Anderson, M., 2d Lt., Cav., Weiser, Idaho.
Arnold, E. F., 1st Lt., Dent., Eau Claire, Wis.
Clingenpeel, C. A., 1st Lt., S.S., Boonville, Mo.
Cole, V. L., 2d Lt., Q.M., San Anselmo, Calif.
Curran, F. W., 2d Lt., A.S., Louisville, Ky.
Daub, J. J., Capt., F.A., Saltsburg, Pa.
Dykes, C. Q., Capt., Med., Albany, Ga.
Fint, J. V., 1st Lt., Inf., Adrian, Mich.
Freeman, A. R., 2d Lt., Q.M., Milwaukee, Wis.
Garland, C., 1st Lt., F.A., Pittsburgh, Pa.
Gilman, G. W., 2d Lt., Sig., Boston, Mass.
Goodsell, O. M., 2d Lt., A.S., Grand Rapids, Mich.
Gordon, D. M., 2d Lt., A.S., Metamora, Ind.
Green, D. E., 2d Lt., F.A., Brewer, Me.
Hill, C. H., 1st Lt., Inf., Roswell, N.M.
Holliman, W. J., Capt., J.A.G., Washington.
Huntington, P. W., Chap., 1st Lt., Jersey Shore, Pa.
Klau, J. C., 1st Lt., Dent., Chicago, Ill.
Kreider, J. H., Capt., Med., Harrisburg, Pa.
Lauthers, C. W., 2d Lt., Inf., Duluth, Minn.
Limbert, L. E., 2d Lt., Ord., Dayton, O.
Lindsay, H. E., 2d Lt., Inf., Rockford, Ill.
Martin, G. H., jr., Capt., Sig., Los Angeles.
Mason, H. A., 1st Lt., Q.M., Lawton, Okla.
Mason, L. C., Capt., Sig., N.Y. city.
Meaney, T. J., 2d Lt., Sig., Washington, D.C.
Mitte, R. W., 2d Lt., Cav., Detroit, Mich.
Neidigh, L., 1st Lt., A.S., Wichita Falls, Tex.
Noble, W. B., Maj., Dent., Peoria, Ill.
Noyes, N. H., Lt. Col., Sn., Indianapolis, Ind.
Perring, C. O., 1st Lt., Q.M., El Paso, Tex.
Pittenger, P. S., Maj., Sn., Philadelphia, Pa.
Platt, I. M., 1st Lt., J.A.G., Junction City, Kas.
Quigley, R. M., Capt., Vet., Tyrone, Pa.
Randle, T., 2d Lt., Inf., Ft. Screven, Ga.
Richards, C. D., 2d Lt., Q.M., Memphis, Tenn.
Robb, G. F., Capt., F.A., La Crosse, Wis.
Runquist, N. A., 2d Lt., Vet., Annandale, Minn.
Saylor, H. L., Maj. Med., Huron, S.D.
Seran, W. L., Capt., F.A., Wewoka, Okla.
Schroeder, W. C., 2d Lt., A.S., River Forest, Ill.
Starr, F. C., Lt. Col., Q.M., Washington, D.C.
Van Horn, J. W., 2d Lt., A.S., Seattle, Wash.
Vercellino, F. D., 2d Lt., Sig., Dickinson, N.D.
Waterous, W. H., Capt., Med., Galva, Ill.
West, W. K., Capt., Med., Oklahoma City, Okla.
Wheat, A. E., Capt., Inf., Youngstown, O.
Wood, W. A., Maj., Med., Philadelphia, Pa.
Wright, G. O., 1st Lt., A.S., Reading, Mass.
York, E. B., 2d Lt., A.S., Absecon, N.J.

Accepted Appointments June 1.

Adams, L. L., Capt., Engr., Etowah, Tenn.
Anderson, W. J., 1st Lt., F.A., Davenport, Ia.
Bird, A. R., 1st Lt., C.A., West Liberty, Ia.
Broadbent, G. C., 2d Lt., Engr., Swarthmore, Pa.
Cobbett, L. A., Capt., Inf., Milton, Pa.
Brown, F. G., 1st Lt., Inf., West Chester, Pa.
Correia, E. S., 2d Lt., F.A., Anadarko, Okla.
Cullinan, F. J., 2d Lt., F.A., Laredo, Tex.
Cunha, M. F., Capt., Med., Lowell, Mass.
Donovan, J. J., 1st Lt., Engr., Lowell, Mass.
Drain, J. F., Capt., Q.M., Dorchester, Mass.
Espey, J. G., Capt., Med., Trinidad, Colo.
Fronk, C. E., Lt. Col., Med., Honolulu, H.T.
Goode, L. T., 2d Lt., Inf., Ft. Worth, Tex.
Haines, F. B., 1st Lt., C.A., San Diego, Calif.
Halbert, W. C., 2d Lt., Engr., N.Y. city.
Hemenway, W. F., Maj., Inf., Sycamore, Ill.
Hipp, A. C., 2d Lt., Q.M., Brownsville, Tex.
Hoskins, R. R., Capt., Med., Mathews, Va.
Jeffries, M. H., Lt. Col., F.A., Norfolk, Va.
Little, J. T., Maj., F.A., Ft. Sam Houston, Tex.
Malone, H. B., Capt., Med., Chester, S.C.
Menges, O. A., 1st Lt., Med., National Military Home, Kansas.
Parks, S. G., 2d Lt., F.A., Fairview, Ill.
Peavy, G. D., 2d Lt., F.A., Corvallis, Ore.
Rector, P. N., 1st Lt., Cav., Denver, Colo.
Rozell, J. A., 1st Lt., Q.M., Brooklyn, N.Y.
Rushford, E. A., Maj., Med., Salem, Mass.
Shappell, M. D., Capt., A.S., Los Angeles.
Springs, St. J. L., Capt., F.A., Smithfield, N.C.
Swartz, H. D., 2d Lt., M.A., Columbus, O.
Wilcox, R. Babcock, 2d Lt., F.A., Lincoln, Neb.
Zimmerman, A. F., 2d Lt., Inf., Hot Springs, Ark.

Accepted Appointments June 2.

Allen, R. N., Capt., M.I., Chicago, Ill.
Beisler, W. H., Capt., C.W., Gainesville, Fla.
Bell, G. A., Maj., Q.M., Sacramento, Calif.
Bellah, E. C., 2d Lt., Q.M., Los Anges, Calif.
Bernhardt, H. O., Lt. Col., Ord., Webster Groves, Mo.
Bolles, A. J., 2d Lt., O.M., Dallas, Tex.
Boswell, C. O., Maj., Med., Rochester, N.Y.
Brandau, J. A., 2d Lt., F.A., Little Rock, Ark.
Davis, D. F., Col., S.S., Washington, D.C.
Dow, N. E., 2d Lt., Inf., Pullman, Wash.
Faust, J., Lt. Col., J.A.G., Detroit, Mich.
Fryer, S. J., Capt., Med., Muskogee, Okla.
Gallagher, E. T., 1st Lt., Dent., Alton, Ill.
Holland, L. J., 1st Lt., A.G., Culver, Ind.
Ivey, R. R., Maj., Med., Asheville, N.C.
Jenkins, H. S., 2d Lt., Engr., St. Mary's, O.
McGrath, E. M., Capt., Dent., St. Louis, Mo.
McGuffey, E. M., 1st Lt., Cav., Lexington, Ky.
McKenny, L. A., 1st Lt., Sig., Ottawa, Ill.
MacMullen, J. W., Capt., Med., Harrisburg, Pa.
Maechtle, E. T., Capt., A.G., Highland Pk., Ill.
Phillips, D. H., 2d Lt., Inf., Porterville, Calif.
Ranck, W. A., 2d Lt., Cav., Gage, Okla.
Rountree, W. R., jr., 2d Lt., Inf., Selma, Ala.
Sailor, E. S., 2d Lt., Vet., Carthage, Ill.
Scurr, K. R., Capt., F.A., Pierre, S.D.
Seith, H., 1st Lt., Inf., Conneaut, O.
Shallcross, F. A., 2d Lt., F.A., Philadelphia.
Shirey, M. M., 2d Lt., F.A., Salt Lake City.
Simmons, R. G., Maj., J.A.G., Scotts Bluff, Neb.
Stroud, W. D., Capt., Med., Philadelphia, Pa.
Sturdevant, H. A., 2d Lt., F.A., Maywood, Ill.
Tucker, B. D., jr., 1st Lt., Chap., Richmond, Va.
Wakefield, G. C., 2d Lt., Inf., Tulsa, Okla.
Watson, G. H., Capt., Q.M., Chicago, Ill.
White, J. J., jr., Capt., Inf., Erie, Pa.
Whitmore, W. V., Capt., M.A., Pomona, Calif.
Williams, S. C., Capt., Ord., West Orange, N.J.
Willett, C. G., 1st Lt., Inf., Grand Rapids, Mich.

Accepted Appointments June 4.

Barnard, C. D., 1st Lt., Inf., Norfolk, Va.
Barnard, R. A., 2d Lt., Inf., Berwick, Pa.
Beebe, R. B., 2d Lt., Engr., Detroit, Mich.
Bernardini, C. V., 2d Lt., Q.M., Little Rock.
Birdseye, G. K., 2d Lt., C.A., Bridgeport, Conn.
Brumberger, M., 1st Lt., Dent., Newark, N.J.
Combs, A. F., Maj., Sig., Chicago, Ill.
Diestel, J. J., 1st Lt., Inf., Butte, Mont.
Fletcher, M. P., 1st Lt., Inf., Erie, Pa.
Gravatt, C. M., 1st Lt., A.S., Asheville, N.C.
Hare, J. K. B., Capt., M.I., Pittsburgh, Pa.
Harris, F. M., 2d Lt., Inf., Mt. Vernon, Ga.
Hubbard, A. M., 1st Lt., Q.M., San Antonio.
Kennedy, P. S., 1st Lt., Engr., Newark, N.J.
LeHardy, F. M., Capt., F.A., Savannah, Ga.
McConnell, N. W., 1st Lt., F.A., Brooklyn, N.Y.
Merrick, F. P., 2d Lt., A.G., Pittsburgh, Pa.
Mertz, V. H., 1st Lt., Inf., San Benito, Tex.
Meyer, L. B., 2d Lt., Inf., Enfield, N.C.
Morrow, W. C., Capt., Med., Andrews, N.C.
Osgood, W. L., Capt., Inf., Little Rock, Ark.
Partridge, I. E., jr., 2d Lt., Cav., Hartford, Conn.
Poehlman, F. H., 1st Lt., Inf., Grove City, Pa.
Schenck, G. V. E., Maj., Cav., Albany, N.Y.
Scruggs, W. E., 2d Lt., C.A., Waco, Tex.
Soban, W. A., 2d Lt., F.A., Providence, R.I.
Sutton, A. C., Capt., Med., Baltimore, Md.
Thomas, A. B., 2d Lt., Inf., Oklahoma City.
Thomas, H. J., Capt., Inf., Buechel, Ky.
Tippit, W. A., 1st Lt., Inf., San Benito, Tex.

Military and Naval Clubs and Societies

AMERICAN LEGION TO HOLD CONVENTION AT SAN FRANCISCO.

American World War veterans going to San Francisco to attend the fifth annual national convention of the American Legion to be held there next Oct. 15, 16, 17, 18 and 19 will be granted a one-way rate for the round trip by all of the transcontinental railroads, according to telegraphic advices from National Adjutant Lemuel Bolles of the American Legion from headquarters in the Palace Hotel.

The national officers and national committeemen of the Legion are also making vigorous appeals to President Carry and other officials of the Pullman Company to secure a reduction of 50 per cent. in the Pullman sleeping-car rates to and from the convention city.

It is expected that 150,000 members of the American Legion will be in San Francisco during the national convention. In addition to the actual American Legion national conclave sessions, there will be forty lesser conventions, including the annual gatherings, meetings and reunions of the "Forty and Eights," 91st Division, American Legion Women's Auxiliary, and more than thirty other divisional, regimental and unit organizations.

The financial budget of $75,000, recently adopted by the citizens' finance committee, of which John A. Britton is chairman, is expected to provide funds for the staging of a great convention at least equal to previous annual conclaves of the American Legion. Entertainment programs in keeping with San Francisco's far-reaching reputation for hospitality and receptions will be presented continually throughout the convention week.

RESERVE OFFICERS' ASSOCIATION OF THE UNITED STATES.

Local units are being formed in various parts of Massachusetts, an application for charter from Reserve officers at Springfield having been acted on favorably at the state council meeting in June, and organizations are being perfected in Pittsfield and by the Coast Artillery officers. The bringing together of the Reserve officers resident in the same locality, or actuated by a common interest in the same branch of the Service, will be a great help toward developing this Association, which now has 600 members. Chaplain Donald H. Gerrish of Lawrence attended the chaplains' conference in Washington during the week of June 4. Chaplain Gerrish and his committee of chaplains of the 1st Corps Area have arranged a meeting at Boston, on the Common, at noon on Flag Day, June 14, at which Governor Cox and Mayor Curley of Boston were the principal speakers.

The annual state convention of the Massachusetts Department will be held during the camp of the 94th Division at Camp Devens, probably on July 18, at which time it is hoped that all members of the Association, whether in the 94th Division or not, will be present at Camp Devens. It is expected to arrange an entertainment at the same time, together with opportunities for witnessing the work of the student officers.

WARRANT OFFICERS' ORGANIZATION DAY.

Among the numerous celebrations, by chapters of the Warrant Officers' Association, of their organization day on June 4 was the first annual outing of the warrant officers of Fort Monroe, Fort Eustis and Langley Field at Warner's Pavilion, Yorktown, Va. Dancing, swimming and other popular diversions were indulged in and a luncheon was served. Music was furnished by the 52d Artillery orchestra. Warrant officers present, with their families, were Baron G. Holtz, Silas H. Emery, Daniel H. Holmes, Eugene C. Braig, J. A. Paterson, W. Carpenter, V. W. Miller, C. H. Walker, W. J. Bruner and H. G. Ludlam.

The third annual banquet of Chesspeake Bay Council No. 8, W.O.A., was held at the Southern Hotel, Baltimore. Among the distinguished guests were Maj. Gen. Charles H. Muir, U.S.A., who delivered an interesting address on "The Signs of the Times"; Col. Frank S. Cocheu, G.S., who spoke on "Warrant Officers"; U.S. Representative J. C. Linthicum (Md.), "Our Job in Congress"; Col. R. C. Langdon, A.G.D., "Position of the Warrant Officer with Respect to Past and Future Wars"; Col. C. B. Sweezey, U.S.A., on "Military Training." Other officers present included Cols. Alfred T. Smith and G. McD. Weeks and Maj. A. E. Ahrends, G.S.; Col. Ola W. Bell, Cav. The toastmaster was Warrant Officer Coakley. The artistically printed program carried in addition to the names of the guests and members of the council, and the objects of the association, the following tempting menu: New York salted almonds, radishes Brest, Somme olives, fruit cocktail Lorraine, strained gumbo St. Mihiel in cups, lobster pattie a la Paris, breast of chicken Aisne Marne with Virginia ham Norfolk, Parisienne potatoes, new Euvezin peas, hearts of lettuce southern Florida, bombe Argonne nesselrode, cakes Sherpenberg, demi tasse Washington.

NAVY MUTUAL AID.

The membership of the Navy Mutual Aid Association during the past week has increased to 2,949, one assessment from each amounting to $7,159, and applications are being received daily.

ALLIANCE ARMY-NAVY AND CONGRESSIONAL CLUBS.

The proposal by which the members of the Army and Navy Club would have the privileges of the Congressional Country Club will come up again in the Army and Navy Club. Those who advocate this alliance with the Congressional Club insist that the matter was not before the Army and Navy Club in a manner that a vote could be taken by all of the members of the Club. They do not think that the members at Washington should take action which would bind the non-resident members on such an important matter. Aside from the physical benefits from the proposed alliance, such an arrangement would be an excellent point of contact between the members of Congress and the Army and Navy officers. This, it is insisted, would prove beneficial to Congress and to the Services in working out legislation for national defense. Officers in the Service could obtain the Congressional point of view and Members of Congress would have the advantage of obtaining professional advice on military and naval affairs during their hours of recreation. To some officers this is the most important feature of the proposed alliance. Early this fall, after the training period has concluded, it is proposed to bring the matter up again in the Club. An effort will be made to secure a passage of the resolution or to secure authority from the board of governors for a referendum on the question.

ST. NAZAIRE ASSOCIATION ORGANIZED.

As an outgrowth of a movement begun at the fourth annual St. Nazaire reunion, held in New York March 31, the St. Nazaire Association has been organized. Its general object is to insure the continuance of the annual reunions and to keep up the friendships formed during the World War. All men and women in the Army, Navy and civilian forces of the United States who were at any time stationed in St. Nazaire or any part of Base Section No. 1, A.E.F., are eligible to membership.

Among the aims of the new association are: (1) To promote and preserve the patriotic interests of the members; (2) to hold an annual reunion dinner; (3) to compile and maintain a record of all who served in Base Section No. 1; (4) to prepare a history of Base Section No. 1, A.E.F.; (5) to present to the town of St. Nazaire a suitable memorial, commemorating it as the headquarters of Base Section No. 1, and also as the landing place of the first American troops coming to France directly from the United States, June 26, 1917.

Edward Hart, Chicago, is president; R. Cholmeley-Jones, New York, vice president; A. M. Du Bois, 11 John St., New York, treasurer; Minette Causse, 487 West End Ave., New York, secretary, and Harold Login, 106 Bayview Ave., Jersey City, N.J., corresponding secretary.

MERIDIAN STONE MARKED BY ARMY AND NAVY CHAPTER, D.A.R.

An event of much interest occurred in Washington on May 2 in the presentation by the Army and Navy Chapter of the Daughters of the American Revolution to the Government of a bronze tablet, marking the location of the meridian stone, erected more than 100 years ago to indicate the position of the meridian of Washington, from which longitude was calculated. In the presence of members of the Chapter and a distinguished company of friends and guests assembled at the entrance steps of Meridian Hill Park, the tablet was unveiled by the president general of the Daughters of the American Revolution, Mrs. Anthony Wayne Cook. The presentation of the tablet to the Government was made by Mrs. William H. Carter. It was received for the Government by the Hon. Dwight Davis, Assistant Secretary of War. The exercises were very impressive and appropriate. The addresses were inspiring and the music furnished by the Army band was beautiful and suitable for the occasion. The placing of this tablet is the result of long and untiring work on the part of Mrs. Carter, Mrs. DuBois and Mrs. Owen. Extracts from the presentation address of Mrs. Carter follow:

"It was long the custom of nations to reckon longitude from their own capitals. Desirous of following that custom Americans gave early consideration to the establishment of a first meridian. Joined to this was the idea of a national observatory, to the end that this Republic might be entirely free from dependence on foreign nations. . . .

"The meridian through the President's house was run in 1804 by Nicholas King. Setting up his transit at the northern door of the White House, and pointing to the star 'in the tail of the constellation Ursa Minor at its eastern elongation,' he then depressed the telescope to sight a mark at the intersection of Sixteenth and I streets, where a stake was placed. The telescope was then elevated and pointed due North to the top of the hill on Sixteenth street, where temporary posts were fixed, and the meridian line marked upon them. Later in the year a small obelisk was substituted for the posts. The apex of this stone was in the true meridian passing through the center of the northern door of the White House. The setting of the meridian stone was a ceremonious occasion which was attended by President Jefferson and many officials of that day. . . .

"With the rapid expansion of the city in recent years, towards the North, and the consequent grading of streets, that portion of Meridian Hill containing the meridian stone, placed in 1804, was greatly lowered and the stone removed. The Army and Navy Chapter, Daughters of the American Revolution, have made diligent search for the original stone without success. In order that the place formerly occupied by the stone may not be lost to history, the Chapter has placed this tablet to mark the site, and now we take pleasure in turning it over to you as the representative of the Government."

RESERVE OFFICERS' ASSOCIATION, RALEIGH.

A military ball was given by the Reserve Officers' Association of Raleigh, N.C., May 25. Capt. Josephus Daniels, jr., was chairman of the ball committee, and others assisting were Gen. Albert L. Cox, Lt. Murray G. James, Capt. Jesse Primrose and Lt. Lacy Williams.

FIRST DIVISION SOCIETY.

The Washington branch of the 1st Division, A.E.F., will hold a brief meeting on the evening of June 25 at eight o'clock in the auditorium of the Department of the Interior, and show the pictures of the division in action. It will be ladies' night also.

R.O.T.C. Notes

UNIVERSITY OF MARYLAND.

The annual competitive drill of the R.O.T.C. unit, University of Maryland, was held May 26, 1923, and the estimated attendance was between 5,000 and 6,000. Eight Army officers from the War Department and surrounding stations acted as judges. Competitive drills were held in close order drill for the best drilled company, best drilled platoon and best drilled individual soldier. Governor A. C. Ritchie of Maryland, who was present, presented the awards to the winners. Accompanying him were members of the staff of the Maryland National Guard.

The R.O.T.C. unit at the University of Maryland, of which Lt. Col. R. H. Leavitt, Inf., U.S.A., is in charge, assisted by Capts. J. S. Dougherty, H. Linden and J. W. Stanley, U.S.A., is growing larger and better each year, and is becoming known and appreciated by the people of the state of Maryland as a big factor in the training of the student body as leaders, both in a civilian and a military capacity.

O. P. M.

A blend of the finest tobaccos grown, producing a pipe tobacco that is wonderfully fragrant, mild and sweet to the taste. It will not bite the tongue or dry the throat, but is a perfect burn to the finish. These characteristics make it beyond question the **Perfect Pipe Tobacco.**

2 oz. tins . . 35c | 8 oz. tins . $1.25
4 oz. tins . . 65c | 16 oz. tins . $2.50

We will send 8 and 16 oz. tins postage paid, anywhere

MEMBER OF ASSOCIATION OF ARMY-NAVY STORES

Cobb Bates & Yerxa Co.
BOSTON, MASS.
Malden, Salem, Taunton, Fall River.

NEW MODEL MILITARY
COLLAR SUPPORTER

Is adjustable to show any desired amount of white collar above neck band of blouse. Has no prongs to injure fabric of white collar — Insures greatest convenience, comfort and satisfaction to wearer. Appeals to those desiring a dressy and finished appearance to the uniform. Set of three—50 cts.—postpaid.

Pat. June 26, '20

NEW MODEL COLLAR SUPPORTER CO.
4001 Garrison St. N.W., Washington, D.C.

ARMY AND NAVY JOURNAL

Published weekly—established 1863—Reg. U.S. Pat. Office.

ARMY AND NAVY GAZETTE.
Established 1879. Reg. U.S. Pat. Office.

American Army and Navy Journal, Inc.
Editorial and Publication
Office, No. 354 Fourth Avenue, New York, N.Y.
Telephone, Madison Square 2036-2037.
Cable address, Armynavy, Newyork.

President and Editor,
BRIG. GEN. HENRY J. REILLY, O.R.C. (U.S.M.A., 1904).

Naval Editor,
CAPT. DUDLEY W. KNOX.

Washington Office—E. B. JOHNS, 41 Home Life Building. Phone, Main 4548.
Chicago Office, 1201 Majestic Building.
Paris Office, 109 Faubourg St. Honoré.

Member of Audit Bureau of Circulations.

Subscriptions: $4.00 per year to the Service; $2.50 for six months; $6.00 per year to clubs and individuals not connected with any of the Services. *Subscriptions at special rates are payable in advance and should be sent direct to the publishers.*

Domestic postage prepaid. Foreign postage $1.50, Canada $1.00 per annum, should be added to the subscription price.

Addresses will be changed as frequently as desired upon notification; not otherwise.

NEW YORK, JUNE 16, 1923.

West Point—Duty, Honor, Country

THE one hundred and twenty-first graduating exercises of the Military Academy at West Point, held the past week, were of unusual significance. This for the reason that for the first time the graduating cadets have had pointed out to them that their primary mission in peace is the leadership of the civilians of the country in preparation and training for war.

That the business of the graduates is leadership on the battlefield of the manhood of the nation in time of war has always been thoroughly understood. Since the official beginning of the Academy in 1802, the records of its graduates in every war and throughout all the arduous Indian and Philippine campaigns have shown by their magnificent performances that this duty was thoroughly understood.

The General of the Armies, John J. Pershing, in his inspiring address to the graduating class, pointed out that, due to the National Defense act, the first and only military policy the United States has ever possessed, the graduates of the Academy for the first time in peace are entering the active Army with a clearly defined mission.

Throughout its history, the Regular Army has been attacked from time to time. However, never in its history has it had to meet the conditions which obtain to-day.

The world as a whole—and the United States is not escaping and cannot escape what the world is going through—has entered upon a period of violent disturbances, where everything considered fundamental a generation ago, every old standard, is being threatened. Nationalism and everything pertaining to it are being subjected to constant and vigorous attack from an infinite number of directions.

The present order of society, which in this country is based on individualistic democracy, is considered by many to be the source of all evil, with the consequence that attempts to undermine and even to overthrow it are constantly being made.

Unreasoning Cry for Disarmament

A LARGE mass of well-meaning but mentally superficial people, believing that disarmament means the abolition of combat, are constantly engaged in trying to deprive this country of such armed forces as it possesses.

The mass of the people, with their noses held to the grindstone of the necessity to make their daily living, have not as a rule the leisure, even where they have the inclination, really to study and understand the necessities of national defense. To most of them, the Army is something needed in war, but superfluous the rest of the time.

American optimism, which breeds the feeling that things must turn out all right; American inclination to rely upon some unusual method or new invention to extricate them from any difficulty, and the fact that we have won all our wars, all tend to increase the indifference of the public as a whole.

Power of Public Opinion

THE Regular Army is the keystone of the arch of national defense. However, if the foundation of an arch is weak and gives way the keystone falls. The foundation of the arch of national defense in this country consists of public opinion, because Congress in its acts responds to public opinion. The Army can only have what Congress will give it.

Throughout the country are hundreds of thousands of intelligent patriotic civilians interested in military affairs, believers in national defense, and willing to give the maximum time and the maximum amount of money which their civilian pursuits will permit them to donate.

Among them are thousands of individual leaders of men through natural abilities and long practice in the many civilian pursuits where leadership of men based on sympathetic understanding is essential.

In all our wars these men have been the ones who have brought under arms the mass of those who have come willingly.

There are many flaws from a military point of view in the National Defense act. However, it is the military policy of the United States and thus furnishes the first opportunity ever given in peace for the Regular Army to come in intimate contact with the men with whom they will find themselves intimately thrown in time of combat with either internal or external foes.

There never has been a time in our history when such intimate association, the basis of mutual understanding and respect, was so essential. There never has been a time when the Regular Army in particular, because it is the keystone of the arch of national defense, and the country as a whole, in general more needed the loyal co-operation, the intimate friendship and united decisive action of all those who believe in national defense as against those who do not.

The motto of the Military Academy, "Honor, Duty, Country," exemplifies the standard which large numbers of American civilians feel to-day should be vigorously preached and insisted upon throughout the country.

Un-American Use of Military Forces

THE daily press reports the following words of wisdom out of the mouth of Mr. Henry Ford, whose name is carried along every road in the country on the front of jouncing automobiles:

> Turn the Volstead act enforcement over to the Army and Navy. They haven't anything to do in peace time, anyway, but to go through a few drills and idle their time away cruising or maintaining the social relations at some isolated post. Why not give them something to do for the money we spend on them? Get them busy. Let them have a constructive job and they'll be happy.

The man, then, who has been spoken of in certain quarters as a possible President, and consequently Commander-in-Chief of the Army and Navy, would use the military forces of the United States in the most objectionable, most unsuitable, and most inappropriate way in which such forces could be used. An editorial writer in the New York Times comments:

> Mr. Ford probably would be grieved and offended if told that by making this suggestion he reveals his lack of real Americanism. Yet it is highly un-American to propose such a use of the military forces in any except desperate emergencies when civilian authority has failed.

It is also undemocratic, unsound, and even illegal. So long as the courts of the country are open and there is no armed, organized and extensive resistance to federal authority every juristic and judicial mind would condemn such a course. A President who adopted such a procedure would be unfaithful to his oath of office and flying in the face of constitutional law. "It is a federal job to enforce the law," says Mr. Ford, according to the same account, forgetting that federal troops may not be employed to suppress civil disorders in any of our sovereign states, even in moments of the most extreme crisis, except at the express invitation of civil authorities in those states.

Nor does Mr. Ford seem to know any less about the law in this instance than he knows about the proper peace-time purposes, policies and programs of an army and navy. Training for war, training individuals to be expert instructors in those huge national armies that will be called out in the next war, training civilians in summer camps and land grant colleges and National Guard units so as to disseminate and keep up to standard what military skill we have, training the specialists in engine room and gun turret and conning tower so that the Navy may be prepared, keeping the ships and the weapons, the technique and the tactics abreast of the last word in the modern practice and doctrines of war—this is the duty of the Army and the Navy. These things the Army and Navy do as well as they can in their present crippled state. Every cruise is a practice cruise. Every drill is a period of instruction.

Mr. Ford is not a fool. Not even in the most heated moments of political campaigning could a stump speaker with a dented derby so characterize him. In this matter he is probably simply uninformed. And there are millions of citizens as uninformed as he appears to be. A distinguished editor of a metropolitan daily, a highly praised professor of history, a much advertised gentleman of the clergy have recently betrayed similar ignorance of what the Army is doing to-day and of why the Navy goes on such circumscribed cruises as Congressional appropriations permit. Because the Army is largely at posts isolated from the common lives of common men, because the Navy does its work far from shore, the people simply do not know what the Army and the Navy are doing. And it is the duty of the Army and the Navy to let them know.

It will be news to people who think that an officer can be made in three months. It will be news to people who think that social relations are the most important part of life at an isolated post. It will be news to people who think that the sight of dancing waves and ocean skylines is the only object of a naval cruise. In times of peace, war must be waged on ignorance—war on ignorance among rank and file, so as to fit them better to do their duty, and war on ignorance among the citizens so that no public man will again say such things unashamed.

As for Mr. Ford, we may dismiss him. He takes place alongside of Mr. Bryan, who was once widely advertised as having declared that "soldiers are idlers." Mr. Ford's suggestion is like his car, possibly popular, but nevertheless a "flivver." Yet his words must be taken to heart, not because they are true, but beceause they reveal the prevalence of untruth which ought to be extirpated.

Exaggerated Value of Auxiliaries

AS to the denial of any desire to *abolish* battleships, the ultimate effect of exaggerated advocacy of auxiliary types of ships must be to weaken the fleet's backbone of battleships. This is illustrated by the below quoted editorial from The Nation (June 13, 1923), which could have no other inspiration than misguided efforts in the public press to belittle the true worth of the battleship and to overstate the case for submarines and air craft:

"For brazen propaganda and deliberate official effort to influence public opinion by a carefully prepared and entirely biased press yarn, commend us to the Navy Department's publication on May 27 of a long story to the effect that the battleship is holding its own against the airplane and is still the backbone of sea power. This statement, supported by quotations from three admirals, Assistant Secretary Roosevelt and Secretary Denby, is a deliberate attempt to offset the facts as to the real development of aerial warfare, such as the Navy Department has itself brought out by its experiments upon the surrendered German battleships and in other ways.

"It is flying in the face of the most enlightened and progressive naval opinion the world over. It ignores the lessons of the war in which the British battle fleet hid in a harbor except for one or two forays. It endeavors to turn back the hand of time, precisely as the Navy Department always has set its face against new inventions and new types of fighting machines.

"There is no mind quite so fossilized as that of the naval bureaucrat, and in this case this policy, which will be resented by the progressive officers of the Navy, is on its face a deliberate slap at the policy of the Administration as laid down in the Conference for the Limitation of Armaments. In that the country agreed to limit its battleship construction for ten years; why should the Department now advocate more battleships? Is that not disloyalty and insubordination to its Commander-in-Chief?"

This kind of dribble sounds as though it had been written by a pacifist, a German propagandist and an overzealous Air Force advocate, all merged into one. How the editor of The Nation, presumably an intelligent and well informed person, could so garble the truth can only be explained on the basis of his having read and interpreted too literally the process of "swatting" the battleship recently engaged in by more than one retired rear admiral.

Voice of the Service

HE MADE SALT SWEET AND BLACKNESS BRIGHT.

TO THE EDITORS

ON behalf of all those—both commissioned and clerical—on duty in the Militia Bureau, I had started to prepare for the columns of the ARMY AND NAVY JOURNAL a letter which would convey to the Service in general the very high esteem in which the late Maj. Thomas Duncan, Air Ser., was held by all of us who came in contact with him in his daily work.

I have decided, however, not to attempt, myself, the composition of such a letter, as, since reading your issue of June 2, 1923, all in the bureau agree with me that the esteem in which Maj. Duncan was held by us, his co-workers, was most appropriately expressed in the very beautiful tribute paid to his memory by your correspondent who signed himself "P. H. B."

Of Thomas Duncan it can truly be said, in the words of Masefield, that for one to know him was to include him among those "friends who make salt sweet and blackness bright."

GEORGE C. RICKARDS,
Maj. Gen., Chief, Militia Bureau.

Close of Naval Academy June Week Festivities

ONE of the most beautiful class germans ever danced in Annapolis wound up the June Week festivities at the Naval Academy at 4.30 a.m. June 8. The ballroom was a scene of great beauty. It was decorated with garlands of flowers and had great baskets hanging from the ceiling, while ropes of green foliage were festooned from the roof to the walls. The colonnades of Bancroft Hall and the "Place Wilson" were lighted and hung with colored lanterns, and the searchlights from the midshipmen's practice squadron added to the illumination. Supper was served on the terrace.

Mrs. Henry B. Wilson received the guests with George Castera, chairman of the committee, who later led, with his sister. Mr. Castera deserves great praise for his skill and success in managing the german.

For the first time since it has grown to be such a large affair a number of cotillion figures were danced and at the end of the grand march the dancers formed an "N '23." The silver flower vase offered for "the prettiest girl on the ballroom floor" was awarded to Miss Hester Laning the 16-year-old daughter of Capt. and Mrs. Harris Laning, who spent June Week at Carvel Hall with her parents, and danced with Ens. Edward Sumner Pearce of Illinois. Miss Laning, who is blue-eyed and blonde, wore a pink georgette frock made in a picturesque old-fashioned style. The special souvenir favors for the girls were small gold chain bracelets with a class crest attached to them.

College Honor Graduates Commissioned in Army

THREE honor graduates of the course in military science and tactics at Lehigh University were commissioned second lieutenants in the Regular Army without examination at Lehigh's commencement exercises on June 12. They were: Eugene D. Regad, Irvington, N.J.; W. M. Hoke, Lebanon, Pa., and Leslie W. Stanley, Williamsport, Pa. Lt. Col. Charles C. Allen, representing the 79th Division, presented the commissions.

Besides the three commissioned in the Regular Army, fifteen Lehigh graduates will be commissioned in the R.O.T.C. immediately and ten after completion of work in the summer camp. Five more will receive certificates of eligibility. One hundred Lehigh students will attend summer camp at Camp Meade, Md., from June 14 to July 25.

Personals

Capt. W. K. Riddle, U.S.N., assumed command of the U.S.S. Vestal, relieving Capt. J. J. Hyland, June 5.

Rear Adm. Hugh Rodman, U.S.N., retired, will accompany President Harding on his forthcoming trip to Alaska Territary.

Mrs. Huston, wife of Capt. Hamner Huston, 17th Inf., will sail for London June 16 on the Cunard liner Carmania. Mrs. Huston is going to visit her sister, Mrs. Joseph Willson, 6 Queensgate, S.W., London, England.

Mrs. H. M. Moffett, wife of Dr. H. M. Moffett, pastor of Vine Street Presbyterian Church, Birmingham, Ala., is spending a few weeks at Fort Snelling, Minn., with her brother, Capt. J. P. Gannon, U.S.A., and her mother, Mrs. James R. Polk Gannon.

Lt. Col. Augustine McIntyre, U.S.A., assistant to the Chief of Field Artillery, has just returned from a nation-wide inspection trip of Field Artillery activities. While on the coast he also made a short trip to Hawaii. Col. McIntyre was much gratified at the results of his inspection.

Mrs. John O. Nicolson and Mrs. William F. Halsey are sailing on the Kroonland June 21 for France. They will spend the summer in Lucerne, Switzerland. Mrs. Halsey will return to Washington in October. Mrs. Nicolson will remain abroad indefinitely and will spend the winter on the Riviera, later going to Florence, Italy.

Ens. Warren F. Taylor, U.S.N., who was among the spectators on a stand opposite to the reviewing stand on which Secretary of the Navy Denby was watching the Shriner parade in Washington, a few days ago, received a complimentary letter from Mr. Denby for his promptness in standing at salute to every American flag that passed in the parade. Ens. Taylor was the only officer present on the stand he occupied.

Maj. Gen. Robert L. Bullard, U.S.A., delivered an instructive address on "The National Guard," at the Radio Central (WJZ), Radio Corporation of America, Aeolian Hall, New York city, N.Y., June 12. He gave its strength as authorized by the National Defense act and its organization, spoke of its training, and of the advantages of serving in its ranks, and of its value as a component of the United States Army.

The Chief of Chaplains, U.S. Army, Col. John T. Axton, and Mrs. Axton and Miss Lily Jane Axton are attending commencement at Middlebury College, Vt., where Miss Matilda Axton is to receive the degree of bachelor of arts June 18. After the graduation the family will spend some time at Poland Springs, Me., later motoring back by way of the various beach resorts. Miss Lily Jane Axton will do special work at Columbia University during the summer.

Capt. Nagano, the Japanese naval attaché, entertained at luncheon at the Metropolitan Club, Washington, on June 13, as a farewell to Comdr. Hibino, who has been relieved from duty at Washington, and greeting to Lt. Comdr. Iwashita and Lt. Sakamaki, who have reported for duty with the Japanese Embassy. The guests of the occasion were: Capt. Luke McNamee, Comdr. C. R. Miller, Comdr. Royal E. Ingersoll, Lt. Richard H. Knight, Comdr. H. M. Bemis, Comdr. Chester H. J. Kepler, Comdr. R. S. Crenshaw and Lt. Comdr. John Beardall, all U.S.A.

Announcement was made by the War Department on June 12 that Maj. J. Franklin Bell, Corps of Engrs., U.S.A., now in charge of river and harbor improvements in the district of Pittsburgh, Pa., had been appointed Engineer Commissioner of the District of Columbia. He succeeds Col. Charles Keller, U.S.A., who recently resigned on his own application under the thirty-year retirement feature, and who has become interested in extensive engineer projects in western states. Maj. Bell is a graduate of Washington and Jefferson College, having been given the B.S. degree in 1898 and the M.S. degree in 1907.

Maj. W. D. A. Anderson, Corps of Engrs., U.S.A., on duty at Fort Sam Houston, Texas, has been in command of the 2d Engineers since last September, and that he is a good worker is evidenced from the fact that he has been performing the work of a colonel and two majors. The 2d Engineers, by the way, who made such a noteworthy record in the fighting in France during the World War, getting three citations and the award of the fourragère, finds its present station a very agreeable one. The regiment is keeping up its fine record and has been doing some surprisingly good work in rifle practice and other activities.

Rear Adm. R. H. Jackson, U.S.N., was detached and hauled down his flag as commander of Battleship Division Three, Battle Fleet, June 5.

Rear Adm. L. M. Nulton, U.S.N., relinquished command of the Philadelphia Navy Yard and was relieved by Capt. M. E. Trench, June 7.

Mrs. Herman Glade entertained at luncheon in Washington on June 7 for Mrs. John L. Hines and her sister, Mrs. Dickman. The other guests were: Mmes. Bandholtz, George Simonds, William Connell, E. E. Lewis, G. M. Weeks, Eugene Householder, L. M. Phalen, Huntington Hills, Bolte, and W. H. Tschappatt.

Mrs. George Hodgman Burnham has gone to New York to meet her husband, Lt. Burnham, U.S.N., who has just returned on the U.S.S. Hopkins from Constantinople, Turkey. Mrs. Burnham has been spending the winter with her parents, Mr. and Mrs. Charles Allison Morrow, on University Parkway, Baltimore, Md.

Friends of the late Col. John Hamilton, U.S.A., of the old 5th Artillery, will be interested to hear of the graduation of his grandson, Robert Iverson Hicks, 2d, at the Naval Academy this year. Ens. Hicks is the son of Maj. John R. Hicks, O.R.C., who died in France shortly after the armistice, and the nephew of the late Brig. Gen. John W. Ruckman, U.S.A.

Lt. Col. W. C. Sweeney, Gen. Staff Corps, U.S.A., made an interesting Memorial Day address at Montclair, N.J., in honor of surviving veterans of the Civil War and the larger body of their companions who have passed to the great beyond. He paid tribute to their patriotism and brave deeds, and also dwelt upon the necessity of all true citizens combatting the vicious efforts of communists, Bolsheviki, Reds, and others to destroy the Republic.

Maj. Gen. George C. Rickards, Chief of the Militia Bureau of the War Department, recently returned to Washington from a three-day speaking trip in Pennsylvania. He spoke before the Kiwanis Club of Oil City, at which 24 Civil War veterans were among the guests, and made an address before the Rotary Club at Kittanning, Pa. In addition he made short talks before the Chamber of Commerce. In his address at Oil City, the general described in detail the development of modern artillery from the muzzle loading pieces which the veterans manned from 1861 to 1865 to the present breech-loading artillery.

Capt. William Hones, 8th U.S. Inf., who recently returned to the United States after having been stationed at Coblenz since the signing of the armistice on Nov. 11, 1918, is in Binghamton, N.Y., for a short visit. He is a guest of Dr. John J. Kelly of 8 McDonald avenue. Capt. Hones is spending a 30-day from Fort Screven, Ga. "Although he has traveled widely during the last six years," says the Binghamton Press, "Capt. Hones said that no place he has visited seems so much like home to him as Binghamton. He is renewing old acquaintances among officers and men of the National Guard and Reserve forces here. While his home is in Roscoe, Delaware county, and he was formerly a member of Co. F of the old 1st New York Infantry in Walton, the captain has a wide circle of friends and acquaintances in this community. He is a firm believer in preparedness for the national defense and decries the activities of the so-called 'pacifists' who would do away with armies and navies entirely and place the nation in a defenseless condition."

The following members of the Veteran Corps of Artillery of New York, Col. Commandant Charles Elliot Warren, have been awarded the decoration for long and faithful service, the formal presentation taking place at the Columbia Yacht Club May 30: Col. Charles Elliot Warren, D. S.M., U.S.A., award twenty-five years; Lt. Col. Bryce Metcalf, V.C.A., and Capt. Chandler Smith, U.S.A., twenty years; Maj. Howard Pell, N.Y.G., Col. John Ross Delafield, D.S.M., U.S.A., Col. Thatcher T. P. Luquer, U.S.A., Maj. Jerome Kingsbury, U.S.A., Capts. Paul G. Thebaud, V.C.A., Norman B. Gardner, V.C.A., N. F. Cushman, V.C.A., and Lt. James M Montgomery, all for fifteen years; Lt. Cols. Edward C. Delafield, N.Y.G., Kendall Banning, U.S.A., F. R. Stoddard, U.S.A., Maj. T. J. O. Rhinelander, N.Y.G., Capts. Louis Hays Dos Passos, V.C.A., Benjamin Rush Lummis, V.C.A., Charles A. Williams, U.S.A., Lt. George P. Montgomery, U.S.A., Lt. Walter R. Jones, V.C.A., Chaplain Frank L. Humphreys, U.S.N.R. F., Lt. R. G. Hyde, N.Y.G., Color Sergt. George F. Shrady, V.C.A., Sergt. of Musicians James A. Hogan, Sergt. Drum Major John Clapp, Pvt. Musician Philip H. Eckhardt and Pvt. Musician Robert J. Thompson, all for ten years.

Mrs. M. H. Thomlinson and her children of Fort Leavenworth are spending the summer at Inverness, Calif.

Mrs. David J. Rumbough has returned to Washington after a year's absence in France, and is the guest of Gen. and Mrs Holbrook at 1870 Wyoming avenue.

Mrs. I. L. Hunsaker, who was operated upon again May 9 at Walter Reed General Hospital, is doing nicely and will soon be able to leave the hospital.

Maj. Lewis Merriam, U.S.A., retired, who resides at the Roosevelt Hotel, Washington, D.C., is critically ill at Walter Reed General Hospital, where he has been for several weeks.

Mrs. Land, wife of Comdr. Emory Land, U.S.N., and her mother, Mrs. Dwight Chester, sailed June 2 aboard the President Harding for England, where they will spend the summer.

Mrs. Emory Land, wife of Capt. E. S. Land (C.C.), U.S.N., and her mother, Mrs. Dwight Chester, sailed on June 9, on the President Harding, for England, where they intend to spend the summer.

Mrs. Samuel Kingsley Probasco of 136 East 67th street, New York city, gave a large reception on June 6 in honor of Lt. Comdr. H. L. Beach, U.S.N., and Mrs. Beach, who sailed for Manila June 9.

Maj. Harry T. Moore, Q.M. Corps, U.S. A., received the degrees of LL.B., LL.M. and M.P.L. from the National University, Washington, D.C., at the fifty-fourth annual commencement of that institution, June 10.

Mr. and Mrs. Urban T. Holmes, jr., have returned to the United States after a year spent in Europe, and are now visiting Mr. Holmes's parents, Comdr. Urban T. Holmes, U.S.N., retired, and Mrs. Holmes, at their summer home at Henryville, Pa.

Lt. Russell L. Maughan, U.S.A., arrived at Mitchel Field, Garden City, N.Y., June 7 from Washington, D.C., flying there in one hour and thirty-five minutes. He went to Mitchel Field to prepare for his transcontinental sunrise-to-sunset, one-man flight, to San Francisco, which he will attempt between June 20 and 30.

The class of 1919, U.S.M.A., which graduated June 12, 1918, held a reunion at West Point during June Week. Plans for installing the class window in the cadet chapel and provisions for a memorial tablet in Cullum Hall were adopted. Those present were Aigeltinger, Alexander, Blanchard, Bellinger, Cruse, Hamilton, Hodges, George, Marshall, Sibert, Stephens, Sucher, Sturgis, Tye, Townsley, Underwood and Williams.

Lt. Col. Joseph C. De Vries, Med. O.R. C., and Mrs. De Vries celebrated the windup of the correspondence course for the winter with a party at their home 326 Jefferson avenue, Brooklyn, on Monday evening, June 6. The guests were Majs. Curtis Claassen and N. M. Holden, Capts. George W. Beatty, George M. Straub and L. M. Rohr, all Med. O.R.C., Capt. H. I. Teperson and Mmes. Claassen, Holden, Beatty, Straub and Rohr. Mrs. Sue B. Hanscom of Potsdam, N.Y., who is visiting Mrs. De Vries, was also a guest. All the officers are members of Col. De Vries's class. At the conclusion of the festivities, Capt. Beatty, for the class, with a few well chosen remarks praised Col. De Vries for his efforts, good counsel and guidance during the winter, and then presented him with a gold fountain pen and gold pencil. All the officers are awaiting their orders for training.

Officers of the United States Army on duty with the American Forces in China and the women members of their families held a big reception at Hotel Astor, Tientsin, on April 20, in honor of Brig. Gen. William D. Connor, commanding general of the A.F. in China, Col. Campbell King of the 15th Infantry, and Mmes. Connor and King. Several hundred guests of all nationalities, foreign and Chinese, availed themselves of the opportunity to enjoy the hospitality of the officers and ladies and to meet these distinguished arrivals into the official and social life of Tientsin. Among those who attended were the civil governor and Gen. Yang I-teh, the commandants and officers of the foreign garrisons in Tientsin, and members of the consular bodies and customs and postal officials. The large dining room had been skilfully decorated by members of the enlisted personnel and guests enjoyed dancing to music furnished by the 15th Infantry orchestra under the leadership of Francis Lee, bandmaster. Gen. and Mrs. Connor and staff, and ladies of their party, were also entertained at a dinner-dance by the American community at Tientsin at the Astor Hotel April 24. The acting American Consul General and Mrs. Huston acted as hosts for the American community. The invitations were sent to Americans only.

Delightful

The charm of good old wintergreen - a flavor you're sure to like - its use is in every way

"a sensible habit"

Good for digestion

BEEMAN'S Pepsin Gum

American Chicle Co.

Keep Your Hair Combed Without Oil or Grease

SLIKUM

(Reg. U. S. Pat. Office)

Greaseless Hair Dressing

KEEPS HAIR IN PLACE

At barbers or druggists
$1 and 35c per bottle
T. Noonan & Sons Co., Mfrs., Boston

W

WESTINGHOUSE ELECTRIC

Westinghouse

Propulsion Machinery

—Geared Turbine Drive
—Electric Drive
—Diesel Electric Drive

Electrical Equipment for Ship Yards and Shipboard

Westinghouse Electric & Mfg. Co.
Sales Offices in All Principal Cities
Special Pacific Coast Representatives
Hunt, Mirk & Company
San Francisco

Bunte
ESTABLISHED CHICAGO 1876

TANGOS

America's most popular choice all in one. Creamy maple, tender marshmallow, toasted peanuts, and the famous Bunte chocolate covering.

Bunte Brothers

Makers of World Famous Candies

Estab. 1876

CHICAGO

HOW TO FORGET TROUBLES

TROUBLES knock up your system like Jack Dempsey knocks down his opponent.

Troubles deal blows both in the head and stomach—and they hurt the stomach more than they do the head!

Troubles give the stomach indigestion, slow up the liver—and then follow constipation and biliousness.

The way to get rid of troubles is to invigorate digestion, stimulate liver and bowels and tone up the entire system. The best way to do this—has been for the past 80 years—is to take Beecham's Pills.

Then you will feel so good that "troubles" become merely problems, to be solved readily by the clear, keen brain of health.

At All Druggists—25c and 50c

Mrs. Locke, wife of Col. Morris E. Locke, U.S.A., has returned to Washington from Boston, where she has been for several weeks.

Gen. Willard A. Holbrook, U.S.A., and Mrs. Holbrook, who have been visiting in Wisconsin for several weeks, have returned to Washington.

Miss Katherine Voris, daughter of Lt. Col. and Mrs. Alvin Coe Voris, was graduated from Miss Fuller's school at Ossining-on-Hudson on June 12.

Rear Adm. William F. Fullam, U.S.N., and Mrs. Fullam have left Washington for California, where they will spend several months with their daughter, Mrs. Raymond Welsh.

Mrs. Ruckman, widow of Gen. John W. Ruckman, U.S.A., and her daughter, Miss Marjorie Ruckman, spent June Week in Annapolis, where Mdsn. Robert Iverson Hicks, 2d, of Warrenton, Va., was a member of the graduating class.

Maj. Ralph Jones, U.S.A., and Mrs. Jones of Washington have gone to Lake Chautauqua, N.Y., where they have taken a house for the summer. In the fall Maj. and Mrs. Jones will go to Camp Bennett, Ga., where Maj. Jones will be stationed.

Mrs. Benson, wife of Rear Adm. W. S. Benson, U.S.N., has cancelled all her social engagements because of the recent death of her cousin, Mrs. Garton, wife of Capt. W. M. Garton, U.S.N., who was a daughter of the late Rear Adm. Farquhar, U.S.N.

Mrs. Warren, wife of Lt. Col. Rawson Warren, U.S.A., after having spent commencement week at Bryn Mawr College, her alma mater, is the guest of her mother, Mrs. W. W. Goodale, in Denver. Later Mrs. Warren will visit Col. Warren's family on the Pacific coast.

Mrs. Frank D. Baldwin and her daughter and grandson, Mrs. Williams-Foote and Pierson, are leaving Denver, Colo., June 14 for Los Angeles, where they will make their home. Their address will be, until further notice, 1343 Rockingham avenue, Brentwood Park, West Los Angeles, Calif., care of H. R. Johnson.

Gen. Lansing H. Beach, U.S.A., and Mrs. Beach entertained at dinner in Washington, D.C., on June 4 in honor of Miss Elsie LeRoy Stuart, daughter of Mrs. Edwin LeRoy Stuart, and Lt. Clarence P. Townsley, jr., son of Brig. Gen. and Mrs. Clarence P. Townsley, whose marriage took place on June 8. The guests included the members of the bridal party.

Mrs. Robert N. Dickman, who is the guest of her brother-in-law and sister, Maj. Gen. and Mrs. John L. Hines, was the guest of honor of Mrs. Glade, wife of Col Herman Glade, at luncheon on June 7. The other guests included Mmes. Charles L. Bolte, R. C. Davis, James M. Phelan, Huntington Hills, George McD. Weeks, Eugene Householder, H. H. Bandholtz, W. H. Tschappat, E. E. Lewis, George Ford and William Cornell.

Adm. Robert E. Coontz, U.S.N., and Mrs. Coontz of Washington spent June Week in Annapolis. Adm. Coontz will go to the west coast in July, where he will assume command of the Pacific Fleet. He will return, aboard his flagship Seattle, in November to assume command of the Atlantic fleet. As long as it is necessary for the admiral to divide his time between the two coasts Mrs. Coontz will continue to maintain her apartment at the Wardman Park Hotel in Washington.

Lt. Comdr. H. G. Donald, U.S.N., contributes an article in the May number of the Journal of the American Society of Naval Engineers, on the "U.S.S. Asheville," in which he gives a description of the gunboat and data concerning her official trials. Lt. Comdr. Mark Charlton, U.S.N., in the same number, also writes on the "Electric Drive on Battleships"; Comdr. C. A. Jones and Lt. Comdr. A. M. Charlton, U.S.N., write on "Low Pressure Vacuum Evaportors"; Capt. Henry Williams, U.S.N., gives notes on the fouling of ships' bottoms, and the effect of fuel consumption, while Lt. Comdr. G. B. Vroom, U.S.N., writes on the Langley Chronograph.

Rear Adm. Reynolds, the commandant, U.S. Coast Guard, accompanied by Mrs. Reynolds, sailed on the President Harding from Hoboken on June 9 for England, where he will attend the sessions of the International Congress of Navigation as a delegate on the part of the United States. The Congress convenes in London on July 2. The commandant will also visit France, and possibly other countries, and while in Europe will make a study of the organization and functions of both governmental and private agencies having to do with duties of the character performed by the United States Coast Guard. Rear Adm. Reynolds is expected to return from abroad about Sept. 1.

Capt. H. C. Clark, U.S.A., and Mrs. Clark of Fort Riley, Kas., are motoring to Washington, where Capt. Clark has been ordered for duty.

Capt. Luke McNamee, U.S.N., and Mrs. McNamee entertained at dinner in Washington on June 3 in honor of the Ambassador of Italy, Count Gelasio Caetani.

Rear Adm. John K. Robison, U.S.N., has returned to Washington from a short stay at Newport, R.I., where he was the guest of Capt. Franck T. Evans, U.S.N., and Mrs. Evans.

Lt. Theodore E. Chandler, U.S.N., and Mrs. Chandler, with their small daughter, have left Washington for Concord, N.H., where they will be guests of Lt. Chandler's parents for the summer.

Miss Frances Russell, daughter of Lt. Col. Henry R. Casey, U.S.A., and Mrs. Casey, was the guest of Lt. Comdr. Granville B. Hoey, U.S.N., and Mrs. Hoey in Annapolis for June Week.

Mrs. Scherer, wife of Col. Louis Scherer, U.S.A., of Washington, is motoring to West Point and Groton, Mass., where her son attends school. Mrs. Scherer will be absent about two weeks and upon her return to Washington will go to Sherwood Forest for the summer.

Maj. Philip H. Bagby, U.S.A., and Mrs. Bagby have given up their house in Washington preparatory to going to Maj. Bagby's new station at Fort Benning in September. Mrs. Bagby and the children are visiting relatives in Baltimore while Maj. Bagby is living at the Army and Navy Club.

Capt. Emory Land, U.S.N., and Mrs. Land have as their guests in Washington Mrs. Norman Chandler and Miss Fannie Chandler of Boston, who are in Washington to attend the marriage of Mrs. Chandler's son, Capt. Norman Bemis Chandler, U.S.A., to Miss Mary Laning Palmer on June 9.

The sixty-first commencement of the Pennsylvania Military College, Col. Charles E. Hyatt, will be held on June 20. The degree of doctor of military science on this occasion will be conferred on Maj. Gen. Robert L. Bullard, U.S.A. Gen. Bullard will review the cadet battalion on June 19.

Gen. Briant H. Wells, U.S.A., and Mrs. Wells, and Col. M. A. DeLaney, U.S.A., and Mrs. DeLaney of Washington, who were with the party of the Secretary of War and Mrs. Weeks and the Congressional party visiting the west coast and Panama, are now guests at the St. Francis Hotel in San Francisco.

Gen. Eli A. Helmick, U.S.A., and Mrs. Helmick have returned to Washington and opened their new house on Garfield street. The general has been on an inspection tour for several months in Panama, Honolulu and the west coast. Miss Florence Helmick, who accompanied Gen. and Mrs. Helmick, remained in Honolulu for a longer visit, and will return to Washington in July.

Col. Howard Dickinson, U.S.A., and Mrs. Dickinson entertained at dinner in Washington on June 6 in honor of Miss Mary Laning Palmer and her fiancé, Capt. Norman Bemis Chandler, U.S.A. Other guests included Gens. and Mmes. John L. Hines, John McA. Palmer, Mr., Chandler, Col. and Mrs. Edgar Collins, Col. Morris E. Locke, Col. Stanley Ford, Misses Mary E. Hamilton, Frances Chandler, Diana Cumming, Marguerite Munger, Elizabeth Zolney, Jean Darrah, Col. Winthrop Greene, Capt. W. H. E. Holmes, Capt. W. H. Arthur, and Lt. William C. Coe.

Col. Louis Scherer, U.S.A., and Mrs. Scherer entertained at dinner in Washington on June 6, in honor of Miss Mary Laning Palmer, whose marriage to Capt. Norman Bemis Chandler, U.S.A., took place on June 9. The guests included Gen. John McA. Palmer, U.S.A., and Mrs. Palmer, parents of the bride; Mrs. Chandler, mother of the bridegroom, and members of the wedding party. Miss Palmer and Capt. Chandler were also guests of honor at a dance given by Mr. and Mrs. George E. Hamilton at their country home on the Rockville Pike on June 8.

Maj. Earl McFarland, Ord. Dept., U.S.A., on duty at the United States Armory, Springfield, Mass., received the degree of mechanical engineer from Worcester Polytechnic Institute June 8 at Worcester. Dr. I. N. Hollis, president of the institute, made the presentation. Maj. McFarland has been studying for the degree since the first of the year and was granted permission by the War Department to go to Worcester for this special course. Maj. McFarland has been in charge of the small arms division of the engineering bureau and has been special assistant to the Chief of the Ordnance Department. The major has had a varied Army career, having served both abroad and in the United States.

1777 1923

The girl you'll fall in love with, if you've ever fallen in love.

"RITA-JEAN"

"The Bar Sensation of 1923"

Ask for "RITA-JEAN" at your Post Exchange Store NOW!

5c AND WORTH IT

Manufactured by the
Betsy Ross Candy Corp.
"LOVED BY THE NATION"
CHICAGO, ILL.

Makers of the following Bar Items: "Pollyanna," "Hooperdoo" and "*Betsy Ross* Butterscotch."

Five captains and three lieutenants, recent graduates of the Infantry School, Fort Benning, Ga., and who have been ordered to Camp Knox, Ky., have already been assigned to duty by Col. J. H. Gohn, commander of the 10th Infantry. The assignments are as follows: Capt. Price W. Beebe, to headquarters company; Capt. Gabriel T. MacKenzie to Co. H; Capt. Charles W. Neues to Co. G; 1st Lt. Richard S. Gessford to Co. B; 1st Lt. James D. Bender to Co. F; Capt. Charles H. Sears to Co. E; Capt. Russell Baker to regimental headquarters; 1st Lt. Joe J. Yeats attached to Headquarters Company.

Births

ALTMAN.—Maj. Ellis F. Altman, O.R.C., and Mrs. Altman announce the birth of a daughter, Judith Altman, at their home in Palm Beach, Fla., June 1, 1923.

CHERRINGTON.—Born at Hawkes Hospital of Mt. Carmel, Columbus, Ohio, to Capt. W. P. Cherrington, U.S.A., and Mrs. Cherrington, a son, James Putnam.

DAILEY.—Sergt. William E. Dailey, D.E.M.L., U.S.A., and Mrs. Dailey announce the birth of a daughter at Gloucester, Mass., May 18, 1923.

EVERSON.—Lt. Cdr. John H. Everson, U.S.N., and Mrs. Everson announce the birth of a son, Stanley Goodacre Everson, at Washington, D.C., on June 5, 1923.

GILBERT.—Capt. Harold N. Gilbert, 30th Inf., U.S.A., and Mrs. Gilbert announce the birth of a daughter, Mary Ellen, on May 16, 1923, at the Presidio of San Francisco, Calif.

HERVEY.—Born to Capt. Stewart D. Hervey, Inf., U.S.A., and Mrs. Hervey, on May 18, 1923, at Galveston, Texas, a son, Stewart Darden, jr.

McCLOSKEY.—Lt. Palmer J. McCloskey, S.C., U.S.N., and Mrs. McCloskey announce the birth of a daughter, Ruth, on June 8, 1923, at Erie, Pa.

MILLER.—Maj. Eacott B. Miller, P.S., and Mrs. Miller announce the birth of a daughter, Marion Jean, on May 3, 1923, at San Francisco, Calif.

MOYER.—Lt. Max F. Moyer, A.S., and Mrs. Moyer announce the birth of a son, Reed, on May 23, 1923, at Akron, Ohio.

YOUNG.—Born to Col. James S. Young, jr., U.S.A., retired, and Mrs. Young a son, James Scott Young, 3d, at Detroit, Mich., on June 10, 1923. The baby is a grandson of the late United States Judge James S. Young, of Pennsylvania.

Every cake in a metal soap box designed for your convenience!

The ideal all-round soap in the ideal kit-bag package.

For sale at most Post Exchanges and Ship Stores.

—or send us 30c for a cake of PACKER'S in the new metal soap box (25c is the price of the soap and the extra 5c covers postage and packing). The Packer Mfg. Co., Inc., Dept. 92-F, 120 W. 32d Street, New York City.

AUTOMOBILE INSURANCE

Your automobile is your biggest property hazard. Insure with your own Army Organization. Protects you wherever you may be called in service. Rates 30 to 50 per cent. less than civilian Insurance. Membership limited to Officers and Warrant Officers.

Write for Particulars.

U. S. ARMY AUTOMOBILE INSURANCE ASSOCIATION,

616-617 Calcasieu Bldg., San Antonio, Texas.

ARMY ORDERS

Commander-in-Chief—Warren G. Harding, President.

Secretary of War—John W. Weeks.

Assistant Secretary of War—Col. Dwight F. Davis.

General of the Armies—Gen. John J. Pershing, Chief of Staff.

Deputy Chief of Staff—Maj. Gen. John L. Hines.

STATUS OF ARMY PROMOTIONS.

The following are changes in promotions and vacancies on Promotion List up to June 13:

Last Lieutenant Colonel Promoted Colonel.

Reginald E. McNally, Cav., No. 14 on page 1247, Army Register for 1923.
No vacancies.
Sr. Lt. Col.—Ephraim G. Peyton, Inf.

Last Major Promoted Lieutenant Colonel.

Henry T. Bull, Cav., No. 595 on page 1249.
No vacancies.
Sr. Maj.—Girard L. McEntee, Inf.

Last Captain Promoted Major.

Sylvester D. Downs, jr., F.A., No. 2325 on page 1256.
No vacancies.
Sr. Capt.—Orlando Ward, F.A.

Last 1st Lieutenant Promoted Captain.

Arthur W. Stanley, Q.M.C., No. 6069 on page 1271.
No vacancies.
Sr. 1st Lt.—Paul F. Huber, Q.M.C., No. 6072 on page 1271.

Last 2d Lieutenant Promoted 1st Lieutenant.

Ernest A. Bixby, F.A., No. 8498 on page 1280.
2 vacancies.
Sr. 2d Lt. if all vacancies are filled—Thomas B. Hedekin, F.A.
641 vacancies.

CIRCULAR 45, JUNE 2, 1923, W.D.

This circular relates to the following subjects: Rifle, United States, model of 1903; specifications adopted by the Federal Specifications Board; purchase of supplies and services for motor-propelled vehicles—statement required on requisitions, purchase orders, contracts and receiving reports.

CIRCULAR 46, JUNE 2, 1923, W.D.

I—Relates to standards of physical examination for all members of National Guard Air Service units for flying status.

II—Relates to procurement authority, fiscal year 1924.

G.O. 14, MAY 24, 1923, PANAMA CANAL D.

Maj. W. B. Harrison, 11th Engrs., is announced as Acting Department Engineer during the absense on leave of Col. W. B. Ladue, 11th Engrs.

G.O. 13, MAY 23, 1923, PANAMA CANAL D.

Department Chemical Warfare Officer.—1st Lt. H. M. Black, C.W.S., is assigned to duty as Department Chemical Warfare Officer, with station at Quarry Heights, C.Z., relieving 1st Lt. J. A. MacLaughlin, C.W.S.

G.O. 11, JUNE 8, 1923, 6TH CORPS AREA.

Col. Cromwell Stacey, Inf., D.O.L., is, in addition to his other duties, detailed as Acting Assistant Chief of Staff, G-2, during the absence of Col. Manus McCloskey, G.S.

G.O. 18, JUNE 8, 1923, 5TH CORPS AREA.

Col. J. F. Gohn, 10th Inf., now on temporary duty at Camp Knox, Ky., is announced as commanding officer of the Reserve Officers' Training Corps Camps to be held at that station during the training season of 1923.

GENERAL STAFF CORPS.

GEN. J. J. PERSHING, G. OF A., C. OF S.

Leave for 1 month to Col. J. E. Woodward, G.S., effective on or about June 18, 1923. (June 9, W.D.)

ADJUTANT GENERAL'S DEPARTMENT.

MAJ. GEN. E. A. HELMICK, I.G.

The leave granted Maj. A. J. White, A.G., is extended 1 month. (June 7, W.D.)

Maj. J. G. MacDonnell, A.G., to N.Y. city and sail about July 27 for Manila for duty. (May 7, W.D.)

Lt. Col. J. B. Shuman, A.G., to Washington on Sept. 15 to The A.G. of Army for duty in his office. (June 9, W.D.)

Maj. A. J. White, A.G., is assigned to 2d Div., Fort Sam Houston, Tex., for duty. (June 9, W.D.)

Maj. S. A. Howard, A.G., to duty in office of A.G. of Army, Washington, upon completion of present foreign service. (June 9, W.D.)

Capt. J. H. Hills, A.G., to San Francisco and sail about Oct. 23 for Hawaii for duty. (June 9, W.D.)

Maj. H. Coope, A.G., on Sept. 30 to San Francisco and sail about Oct. 23 for Hawaii for duty. (June 9, W.D.)

INSPECTOR GENERAL'S DEPARTMENT.

MAJ. GEN. ELI A. HELMICK, I.G.

Col. C. C. Kinney, I.G., is relieved from detail in I.G. Dept. July 20. (June 11, W.D.)

QUARTERMASTER CORPS.

MAJ. GEN. W. H. HART, Q.M.G.

Capt. P. S. Beard, Q.M.C. (Inf.), from further detail in Q.M.C. (June 6, W.D.)

Capt. C. Challice, jr., Q.M.C., is assigned to 1st Cav. Div. for duty. (June 7, W.D.)

Capt. M. K. Barroll, jr., Q.M.C. (C.A.C.), to Watertown, Mass., for duty. (June 8, W.D.)

Lt. Col. W. C. Gardenhire, Q.M.C., to Fort Bliss, Tex., for duty. (June 8, W.D.)

Tech. Sgt. C. O. May, Q.M.C., to Fort Benning, Ga., for duty. (June 8, W.D.)

The leave granted Capt. E. de T. Ellis, Q.M.C., is extended 1 month and 15 days, to terminate not later than Aug. 31. (June 9, W.D.)

Capt. C. E. Goodwyn, Q.M.C., to Philadelphia not later than Sept. 12 to Q.M.C. School for course of instruction beginning Sept. 15. (June 9, W.D.)

2d Lt. H. Farmer, Q.M.C., to Selfridge Field, Mich., for duty. (June 9, W.D.)

Maj. T. N. Gimperling, Q.M.C., from duty at Ecole de l'Intendance, Paris, about Sept. 1 and to U.S. and report by telegraph to The A.G. of Army for further orders. (June 11, W.D.)

Capt. H. W. Beyette, Q.M.C., to Utica, N.Y., for duty. (June 11, W.D.)

1st Lt. R. G. Rogers, Q.M.C., to Fort Monroe, Va., for duty. (June 11, W.D.)

Capt. B. L. Maloney, Q.M.C., to Little Rock, Ark., for duty. (June 11, W.D.)

Capt. E. H. Rosemere, Q.M.C., to Flint, Mich., for duty. (June 11, W.D.)

1st Lt. A. Zeman, Q.M.C., to Wilmington, Del., for duty. (June 11, W.D.)

1st Lt. F. R. Whippler, Q.M.C., to Louisville, Ky., for duty. (June 11, W.D.)

MEDICAL DEPARTMENT.

MAJ. GEN. M. W. IRELAND, S.G.

MEDICAL CORPS.

Maj. J. S. Gaul, M.C., having been found incapacitated for active service on account of disability incident thereto, his retirement is announced. (June 8, W.D.)

Maj. R. H. Lowry, jr., M.C., to U.S. Soldiers' Home, Washington, D.C., for duty. (June 8, W.D.)

Maj. W. D. Herbert, M.C., to Camp Custer, Mich., for temporary duty during the summer training activities. Upon completion he will proceed to Fort Riley for duty. (June 8, W.D.)

Maj. H. Beeuwkes, M.C., to Fort Totten, N.Y., for duty. (June 8, W.D.)

Maj. F. H. Foucar, M.C., to Omaha, Neb., for duty. (June 8, W.D.)

Capt. H. B. Gantt, M.C., to Army Medical School for duty. (June 8, W.D.)

Maj. W. S. Woolford, M.C., from treatment at Hot Springs, Ark., to Denver, Colo., for further treatment. (June 7, W.D.)

Maj. W. P. Davenport, M.C., to Fort Hoyle, Md., for duty. (June 8, W.D.)

Leave for 2 months to Maj. C. H. Witherell, M.C., about July 15. (June 9, W.D.)

Maj. F. Gardner, M.C., to Fort Brown, Tex., for duty. (June 9, W.D.)

Maj. W. R. Dear, M.C., to Fort Eustis, Va., for duty. (June 9, W.D.)

Leave for 1 month to Capt. H. B. Gantt, M.C., to terminate July 9. (June 11, W.D.)

Capt. E. Blackshear, M.C., to sail from N.Y. city about July 27 for China for duty with American forces. (June 11, W.D.)

DENTAL CORPS.

The promotion of 1st Lt. J. C. Burr, D.C., to captain from June 5, 1923, is announced. He will remain on his present duties. (June 9, W.D.)

VETERINARY CORPS.

Leave for 2 months to 1st Lt. R. S. Shannon, V.C., about July 1. (June 6, W.D.)

Leave for 2 months and 15 days to 1st Lt. F. W. Shinn, V.C., about June 15. (June 8, W.D.)

1st Lt. H. Johnson, V.C., from Panama to U.S. and report by telegraph to The A.G. of Army for further instructions. (June 8, W.D.)

Under exceptional circumstances leave for 1 month and 10 days, about Aug. 1, to Capt. C. B. Perkins, V.C. (May 29, 5th C.A.)

FINANCE DEPARTMENT.

BRIG. GEN. K. W. WALKER, C. OF F.

Lt. Col. W. McK. Lambdin, F.D., to N.Y. city on transport to leave Cristobal, C.Z., about Sept. 17, 1923, and proceed to Boston, Mass., for duty. (June 7, W.D.)

Col. J. Canby, F.D., to N.Y. city and sail about July 27 for San Francisco for duty. (June 7, W.D.)

Lt. Col. W. H. Menges, F.D., to N.Y. city and sail about Sept. 6 for Panama C.Z. for duty. (June 7, W.D.)

CORPS OF ENGINEERS.

MAJ. GEN. L. H. BEACH, C. OF E.

Capt. D. Noce, C.E., to duty with Operations and Training Section, Military Division, Office of Chief of Engineers, Washington. (June 2, C.E.)

Leave for 2 months to Maj. L. E. Lyon, C.E. (June 7, W.D.)

Capt. J. E. Harris, C.E., to San Francisco and sail about Aug. 4 for Hawaii for duty. (June 7, W.D.)

Capt. H. G. Fairbanks, C.E., to N.Y. city and sail about July 27 for Manila for duty. (June 7, W.D.)

Capt. C. Kittrell, C.E., to San Francisco and sail about Aug. 28 for Hawaiian Islands for duty. (June 7, W.D.)

Lt. Col. W. P. Stokey, C.E., to Atlanta, Ga., for duty. (June 8, W.D.)

Maj. W. H. Holcombe, C.E., to Washington and take station with engineer commissioner of the District of Columbia for duty. (June 8, W.D.)

Maj. M. C. Tyler, C.E., not later than July 31 to Florence, Ala., for duty. (June 8, W.D.)

1st Lt. S. N. Karrick, C.E., upon completion of temporary duty with Engineer rifle team, will proceed to Fort Humphreys, Va., for duty as student. (June 9, W.D.)

1st Lt. P. G. Bruton, C.E., upon completion of temporary duty with Engineer rifle team, will report by letter to The A.G. of Army for further instructions. (June 9, W.D.)

Maj. M. P. Fox, C.E., to Chief of Engineers for duty in his office. (June 9, W.D.)

Maj. C. L. Hall, C.E., to Washington on Aug. 15 to Army War College as student. (June 9, W.D.)

Col. C. S. Smith, C.E., to Atlanta, Ga., for duty as Corps Area O.R. officer. (June 9, W.D.)

Capt. D. L. Neuman, C.E., to station at Fort Sam Houston for duty upon completion of temporary duty in connection with summer training camps. (June 11, W.D.)

Maj. W. C. Lemen, C.E., to Columbus, O., and take station for duty. (June 11, W.D.)

Maj. H. M. Trippe, C.E., to Huntington, W.Va., for duty. (June 11, W.D.)

1st Lt. F. T. Bass, C.E., is assigned to 13th Engrs., Fort Humphreys, for duty. (June 11, W.D.)

1st Lt. H. R. Cole, C.E., is assigned to 1st Div., 2d Corps Area, for duty. (June 11, W.D.)

Maj. C. Garlington, C.E., from duty at Ecole Superieure de Guerre about Sept. 1 to U.S. and report by telegraph to The A.G. of Army for further orders. (June 11, W.D.)

ORDNANCE DEPARTMENT.

MAJ. GEN. C. C. WILLIAMS, C. OF O.

Leave for 1 month and 15 days to Capt. R. S. Chavin, O.D., about July 1. (June 6, W.D.)

Sick leave for 1 month to 1st Lt. J. W. Orcutt, O.D. (June 7, W.D.)

Maj. A. J. Stuart, O.D., to Fort Sill, Okla., for duty. (June 8, W.D.)

Leave for 2 months to Maj. O. H. Presbrey, O.D., about June 11. (June 9, W.D.)

Maj. S. P. Spalding, O.D., to Benicia, Calif., for duty. (June 9, W.D.)

Capt. C. F. Hofstetter, O.D., upon completion of temporary duty with summer training camps at Fort Sam Houston, will proceed to Brooks Field, San Antonio, Tex., not later than Sept. 1 to Primary Flying School as student officer. (June 11, W.D.)

SIGNAL CORPS.

MAJ. GEN. G. O. SQUIER, C.S.O.

Leave for 1 month to Lt. Col. A. C. Voris, S.C. (June 6, W.D.)

Leave for 2 months to Capt. J. D. B. Lattin, S.C., about July 15. (June 6, W.D.)

Leave for 3 months to Capt. M. Clay, S.C., about Aug. 1, with permission to leave U.S. (June 6, W.D.)

Leave for 1 month to Maj. A. G. Gutensohn, S.C. (June 7, W.D.)

Capt. H. S. Thomas, S.C. (C.A.C.), to N.Y.

a shoe lace that outwears by months ordinary laces. Stays tied and never looks shabby

Cordo-Hyde

LACE DIVISION
O. A. Miller Treeing Machine Co.
Brockton, Mass.

Some dealers are offering an inferior imitation lace for Cordo-Hyde

Franklin Simon & Co
FIFTH AVENUE,
37th and 38th Sts. New York

EXCLUSIVE FASHIONS
for
Madame and Mademoiselle
Girls, Boys and Infants
The Successful Fashions of New York, Paris and London
Originators of the Bramley Fashions

MEN'S SHOPS—Street Floor
Separate Entrances
on 38th and 37th Streets

MEMBER OF ASSOCIATION OF ARMY AND NAVY STORES, INC.

If you are a Member of the Association of Army and Navy Stores, Inc., send your receipted bills, cash slips or statements for your membership saving to their home office at 505 Fifth Avenue, New York City.

SPECIAL OFFER
for
New Subscriptions Only

For a limited time we offer a two years subscription to the Army and Navy Journal for $6.00. This special offer is to commemorate our 60th anniversary. If you are not a subscriber now, why not take advantage of this offer? Use the coupon and send to Division A, Subscription Department, Army and Navy Journal, 354 Fourth Ave., New York City.

DO IT NOW

Two Years Subscription for $6.00

Please send the ARMY AND NAVY JOURNAL per your special offer—two years for $6.00—to

Name .....

Organization .....

Station .....

This special offer does not include organizations.

Memorials at Arlington
We specialize in designing and erecting memorials (monuments, mausoleums, tablets) in Arlington and other national and private cemeteries. Designs and estimates will be gladly furnished without charge or obligation of any kind.
THE J. F. MANNING CO. INC.
444 Fifteenth St. N. W. Washington, D. C.

SCHOOLS.

St. Elizabeth-of-the-Roses
A MOTHER SCHOOL
Episcopal. Open all year. Children 3 to 12. One hour from New York. Usual studies. Outdoor sports. Camp bathing. *Phone: Darien 71—Ring 1-4.*
$650 covers expense for school year.
Mrs. W. B. Steddard, Directress, Noroton, Conn.

PREPARE FOR
EXAMINATIONS
Correspondence Instruction for WEST POINT and ANNAPOLIS and commissions in the Army and Navy. Over 150 successful candidates for Army and Navy. Write for Catalog "B."
Maryland Correspondence School
UNION BRIDGE, MD.

KING & KING
Attorneys in the Court of Claims for Army and Navy Officers.
728 17TH STREET, WASHINGTON, D. C.

ANSELL & BAILEY
Attorneys at Law
WASHINGTON, D. C.
Attention to legal matters of all the Services, including Settlement of Estates and Claims.

FRANCIS S. KEY-SMITH *Attorney and Counsellor at Law*
Continental Trust Building, Washington, D. C.
CLAIMS FOR OFFICERS AND MEN.
Member of Officers' Reserve Corps Association, American Legion, Quartermasters Association.

PATENTS WILKINSON & GIUSTA Patent and Trade Mark Law
Ouray Building, Washington, D. C.
(Ernest Wilkinson, Class '89, U.S.N.A., Resigned 1894
Large clientele of officers and enlisted men o ARMY AND NAVY.

DEVOE & RAYNOLDS CO.
MEMBER OF ASSOCIATION OF ADVERTISING ARMY & NAVY
ARTISTS' MATERIALS OF EVERY DESCRIPTION
Catalogues of our various departments on request
NEW YORK—101 Fulton Street
CHICAGO—14 West Lake Street

STRICTLY FIREPROOF
The Eagle Warehouse and Storage Company
Storage for Household Goods
Packers and Forwarders
42 to 44 Fulton Street, Brooklyn, N. Y
Telephone 5560 Main

THOMAS F. DONOVAN
Warrant Officer, U.S. Army, Retired.
Jewelry
Telephone Main 118. Room 503, Evans Bldg.
WASHINGTON, D. C.

Whiting Corporation
HARVEY, ILL. (Chicago Suburb)
CRANES of all types
Foundry Equipment Railway Specialties

ARMY OFFICERS' UNIFORMS
Caps, Sabres, Belts
Established 22 years
HARDING UNIFORM CO.
22 School St., Boston, Mass.

city and sail about July 27 for Philippines for duty. (June 7, W.D.)

Capt. R. G. Forsythe, S.C., to duty as an instructor of Signal Corps, 40th Div., N.G., and to station at San Francisco. (June 7, W.D.)

1st Lt. H. L. Witzthum, S.C., to duty as instructor of Signal Corps, 30th Div., Texas N.G., and to Denison, Tex., for station. (June 7, W.D.)

Leave for 1 month and 15 days to 1st Lt. J. A. Stansell, S.C., about June 15, 1923. (June 7, W.D.)

Staff Sgt. W. S. Spicer, S.C., to 8th Corps Area, Fort Sam Houston, for assignment to a Signal organization. (June 7, W.D.)

Tech. Sgt. A. B. Busch, S.C., to Hqrs. 2d Corps Area for duty. (June 7, W.D.)

Capt. L. Cansler, S.C., is assigned to 2d Div. June 15, 1923, and to Fort Sam Houston for duty. (June 9, W.D.)

1st Lt. A. M. Pigg, S.C., to 1st Signal Co. about June 20, Camp Alfred Vail, N.J., for duty. (June 9, W.D.)

The following officers of S.C., July 1, to McCook Field, Dayton, O., for meteorological duty: 2d Lts. W. F. Sadtler and A. Svihra. (June 9, W.D.)

Maj. W. R. Blair, S.C., to McCook Field, Dayton, O., for meteorological duty. (June 9, W.D.)

Capt. H. T. Glessner, S.C., to Camp Alfred Vail, N.J., for duty as instructor. (June 9, W.D.)

Leave for 3 months to Col. O. B. Meyer, S.C., about June 15. (June 9, W.D.)

The following officers of S.C. to Washington to Chief Signal Officer of Army for duty in his office: Capt. J. W. Van Osten and 1st Lt. W. V. Parker. (June 9, W.D.)

2d Lt. R. W. Raynsford, S.C., about June 20 to Fort H. G. Wright, N.Y. for duty in Signal Corps sound-ranging laboratory. (June 9, W.D.)

1st Lt. G. L. Townsend, S.C., to duty as an instructor of Signal Corps, 44th Div., N.G., and to Orange, N.J., for station. (June 11, W.D.)

CHEMICAL WARFARE SERVICE.

BRIG. GEN. A. A. FRIES, C.W.S.

The resignation by 1st Lt. A. Cobb, C.W.S., as an officer of Army is accepted. (June 9, W.D.)

CHAPLAINS.

COL. J. T. AXTON, C. OF C.

Chaplain E. W. Weber to N.Y. city and sail about July 27 for Philippines for duty. (June 9, W.D.)

CAVALRY.

MAJ. GEN. W. A. HOLBROOK, C. OF C.

Col. F. Lee, Cav., is assigned to 1st Cav. Div. for duty. (June 6, W.D.)

Leave for 3 months and 10 days to Col. G. E. Mitchell, Cav., about June 20. (June 7, W.D.)

Leave for 2 months to Col. C. H. Conrad, jr., Cav., about July 1. (June 7, W.D.)

The following officers of Cav. from further duty as students at the French Cavalry School, Saumur, France, and will proceed at the proper time to Rome not later than Sept. 15 to military attaché, American Embassy, for temporary duty pending the opening of the course at the School of Application for Cavalry, Tor di Quinto, and will then report at that school for attending the 3 months' course of instruction, and then return to U.S. and report to The A.G. of Army for instructions: Majs. W. W. West and H. D. Chamberlin. (June 7, W.D.)

Capt. S. V. Constant, Cav., to San Francisco and sail about Aug. 22 for China for pursuing a 4 years' course of study in the Chinese language. (June 7, W.D.)

Leave for 1 month to Maj. K. G. Eastham, Cav., about July 25. (June 8, W.D.)

Leave for 1 month to Maj. H. M. Rayner, Cav., about Aug. 11. (June 9, W.D.)

Capt. N. E. Fiske, Cav., to Fort Riley, Kas., and report on or before Sept. 15 to Cavalry School as a student. (June 9, W.D.)

FIELD ARTILLERY.

MAJ. GEN. W. J. SNOW, C. OF F.A.

Col. E. D. Scott, F.A., is detailed to duty in Inspector General's Dept. and to Fort Sam Houston for duty. (June 6, W.D.)

Capt. W. H. Colbern, F.A., to report in person to commanding general 9th Corps Area for assignment to duty with F.A. of 3d Div.; to Fort Sill about Sept. 5 to Field Artillery School for duty as student. (June 6, W.D.)

Capt. L. V. Houston, F.A., is assigned to 3d Div.; to duty with F.A. of 3d Div. (June 7, W.D.)

Capt. M. L. McCreary, F.A., is assigned to 3d F.A. for duty and to Fort Benjamin Harrison. (June 7, W.D.)

Lt. Col. C. R. Norton, F.A., upon completion of duty with summer training camps, to proceed to Fort Sam Houston, Tex., for duty. (June 8, W.D.)

Maj. C. L. Clark, F.A., to Norman, Okla., for duty. (June 8, W.D.)

The following officers of F.A. will report not later than Sept. 10 to commandant Field Artillery School for duty as students, advance course: Majs. N. Horowitz, E. T. Spencer and C. H. Hayes. (June 8, W.D.)

The following officers of F.A. at proper time to Fort Sill, Okla., and report not later than Sept. 10 to Field Artillery School for duty as students: Majs. G. W. De Armond, 3d F.A.; E. W. Watson, 15th F.A.; J. A. Rogers, F.A.; G. W. Sliney, 76th F.A.; F. B. Jordan; P. L. Thurber, 15th F.A.; F. Gallup, 5th F.A. (June 8, W.D.)

The following officers of F.A. to Fort Sill, Okla., and report not later than Sept. 10 at Field Artillery School for duty as students: Majs. A. C. Sullivan, J. K. Boles, E. P. Parker, jr., and Capt. O. Ward. (June 8, W.D.)

Capt. F. Gosnell, jr., F.A., is assigned to 4th F.A., and to Fort Sam Houston, Tex., for duty. (June 8, W.D.)

Capt. F. T. Gundry, F.A., to duty as an instructor of F.A., Utah N.G.; to Provo and take station. (June 8, W.D.)

Capt. W. C. Brigham, 1st F.A., from assignment to that regiment and is assigned to 1st Div., 1st Corps Area, for duty. (June 8, W.D.)

Capt. A. C. Fitzhugh, F.A., is assigned to 1st F.A., Fort Sill, for duty. (June 8, W.D.)

The following officers of F.A., upon completion of duty with summer training camps, to duty with F.A.: Capts. W. H. McNaught, A. M. Post and E. R. Block. (June 8, W.D.)

Capt. L. E. Boren, F.A., to Dallas, Tex., and take station. (June 8, W.D.)

Leave for 2 months and 15 days, about July 15, to Maj. H. E. Marr, F.A., Chicago, Ill. (June 4, 6th C.A.)

The following officers of F.A., not later than Sept. 10, report to commandant Field Artillery School for duty as students, 1st-year course: Capts. A. S. Harrington, H. B. Dawson, G. E. Cook, 1st Lts. J. Hunt and R. L. Allen, jr. (June 8, W.D.)

The following officers of F.A. will report not later than Sept. 10 to commandant Field Artillery School for duty as students, 1st-year course: Capts. W. L. Bevan, 1st F.A.; G. H. Dosher, 18th F.A.; W. Michener, 1st F.A.; C. S. Richards, 18th F.A.; D. Bell, 1st F.A.; M. H. Greene, 18th F.A.; R. K. Learnard, 1st F.A.; O. F. Marston, 1st F.A.; L. F. Kosch, 18th F.A.; R. B. Willis and J. W. Loef, 1st F.A.; 1st Lts. D. O. Hickey, E. S. Neilond, C. M. Hallam, T. F. Keefe, S. E. Stancisko and H. Cort, 1st F.A. (June 8, W.D.)

The following F.A. officers to 9th F.A., Fort Riley, Kas.: Capts. J. D. White, A. E. Carmichael, Z. E. Lawhon and 1st Lt. P. C. Boylan. (June 9, W.D.)

The promotion of 2d Lt. R. F. Regnier, F.A., to 1st lieutenant from May 26, 1923, is announced. He will remain on present duties until further orders. (June 9, W.D.)

The promotion of 2d Lt L. B. Ely, F.A., to 1st lieutenant from June 2, 1923, is announced. He will remain on present duties. (June 9, W.D.)

Leave for 1 month to Maj. J. G. Tyndall, F.A., about June 25. (June 11, W.D.)

Maj. W. H. Rucker, 10th F.A., from assignment to that regiment and is assigned to 1st Cav. Div., Fort Bliss, Tex., for duty. (June 11, W.D.)

Leave for 2 months to Maj. R. C. Burleson, F.A., about June 27. (June 11, W.D.)

Capt. J. A. Stewart, F.A., is assigned to 5th F.A., Fort Bragg, N.C., for duty. (June 11, W.D.)

Capt. G. L. Danforth, F.A., to duty as an instructor of F.A., Virginia N.G.; to Richmond. (June 11, W.D.)

Capt. M. W. Pettigrew, F.A., is assigned to 2d F.A., Fort Bragg, N.C., for duty. (June 11, W.D.)

Sgt. J. B. Bowman, 5th F.A., to duty with Missouri N.G. as sergeant-instructor of F.A.; to Sedalia. (June 11, W.D.)

Sgt. J. Sproul, 16th F.A., to duty with Pennsylvania N.G. as sergeant-instructor of F.A.; to Philadelphia. (June 11, W.D.)

COAST ARTILLERY CORPS.

MAJ. GEN. F. W. COE, C. OF C.A.

Sick leave for 2 months to 1st Lt. R. V. Love, C.A.C. (June 8, W.D.)

2d Lt. T. G. Cranford, jr., C.A.C., from Philippines to Tokyo, Japan, sailing from Manila after Aug. 1 for pursuing a 4 years' course of study in the Japanese language. (June 8, W.D.)

The following enlisted men, C.A.C., to Wakefield, Mass., for temporary duty with Coast Artillery rifle team: Sgts. L. Stewart, O. J. Gurley, E. F. Bennett, C. Ault, C. Turrell, M. Mefford; Corpl. R. C. Pittman; Pvt. 1st Cl. L. Beck; Pvts. L. C. Brindley, J. S. Jezouit, J. L. Mulligan, A. J. Spletter, I. L. Robertson. (June 8, W.D.)

Maj. D. S. Lenzner, C.A.C., from further duty at Fort Randolph, C.Z., to Fort De Lesseps, C.Z., for duty. (May 29, P.C.D.)

The following officers of C.A.C. to N.Y. city and sail about July 27 for Philippines for duty: 2d Lts. L. A. Denson, jr., and L. R. Bullene. (June 9, W.D.)

The leave granted Capt. J. De B. Walbach, C.A.C., is extended 1 month. (June 9, W.D.)

The following officers of C.A.C. to N.Y. city and sail about July 27 for Philippines for duty: Capts. W. M. Chapin and A. F. Englehart. (June 9, W.D.)

Capt. N. Dingley, 3d, C.A.C., to N.Y. city and sail about July 27 for Philippines for duty. (June 9, W.D.)

Capt. L. W. Goeppert, C.A.C., to Fort Slocum, N.Y., and report on or before June 30 for temporary duty pending sailing of transport from N.Y. city about July 27 for Philippines and will sail on that transport for Manila for duty. (June 9, W.D.)

2d Lt. V. C. McAlevy, C.A.C., at proper time to N.Y. city and sail about July 27 for Philippines for duty. (June 9, W.D.)

The following officers of C.A.C. to N.Y. city and sail about July 27 for Philippines for duty: Maj. A. E. Potts, Capts. V. P. Foster, J. B. Muir, jr., 1st Lts. G. C. MacFarland, N. D. Young, G. C. Bunting and A. P. Sullivan. (June 9, W.D.)

Capt. M. Morgan, C.A.C., to N.Y. city and sail about July 27 for Manila for duty. (June 11, W.D.)

Capt. N. Dingley, 3d, C.A.C., to San Francisco and sail about Aug. 22 for Manila for duty. (June 11, W.D.)

Capt. L. W. Goeppert, C.A.C., to San Francisco on or before June 30 for temporary duty pending sailing of transport about Aug. 22 and will sail on that transport for Manila for duty. (June 11, W.D.)

INFANTRY.

MAJ. GEN. C. S. FARNSWORTH, C. OF I.

The following enlisted men will be sent to Fort Niagara, N.Y., for temporary duty with Infantry rifle team: 1st Sgt. P. F. Mollerstrom, 17th Inf.; Mtr. Sgt. J. F. Pourron, 17th Inf.; Sgt. F. Ioerger, Infantry School. (June 6, W.D.)

Leave for 2 months and 15 days to 1st Lt. F. L. Parks, Inf., about July 1, with permission to leave U.S. (June 6, W.D.)

Leave for 1 month, about Aug. 1, to Maj. I. J. Nichol, Inf. (May 29, 4th C.A.)

1st Lt. R. J. Hoffman, Inf., to N.Y. city and sail about July 27 for Tokyo, Japan, for pursuing a 4 years' course of study in the Japanese language. (June 7, W.D.)

1st Lt. W. M. Brier, jr., 22d Inf., to Fort Riley, Kas., and report on Sept. 10 at Cavalry School for duty as student. (June 7, W.D.)

Leave for 2 months to Col. G. L. Byroade, Inf., about June 22, and will sail from San Francisco about Aug. 28 for Hawaii for duty. (June 8, W.D.)

Lt. Col. R. C. Humber, Inf., is detailed in I.G. Dept. Sept. 2. (June 8, W.D.)

The following Inf. officers to Fort Hamilton, N.Y., on or before June 30 for temporary duty pending sailing of transport from N.Y. city about July 27 for Manila, and will proceed to Manila for duty with Infantry: Capt. W. W. Eagles and 2d Lt. J. T. Dismuke. (June 8, W.D.)

The following Inf. officers from assignment to organizations indicated and will proceed to Fort Hamilton, N.Y., on or before June 30 for temporary duty pending sailing of transport from N.Y. city about July 27, 1923, for China, and will sail on that transport for China for duty with Infantry: Capt. L. I. Harvey, 9th Inf.; 1st Lt. P. E. Gallagher, Inf. (June 8, W.D.)

The following Inf. officers to Fort Slocum, N.Y., for temporary duty pending sailing of transport from N.Y. city about July 27 for China, and will sail on that transport for duty at Tientsin: Capt. F. A. Macon, jr., 1st Lts. H. W. Lehr, G. F. Herbert, M. B. De Pass, jr., and F. Smith. (June 8, W.D.)

Capt. H. L. Mumma, Inf., to N.Y. city and sail about Nov. 1 for Panama C.Z. for duty. (June 8, W.D.)

1st Lt. K. J. Nelson, 20th Inf., to N.Y. city after National Matches and sail about Nov. 1 for Panama C.Z. for duty. (June 8, W.D.)

1st Lt. V. W. Smith, 18th Inf., to San Francisco for temporary duty pending the sailing of the transport to leave about Sept. 22 for the Philippines, and will sail on that transport for Manila for duty. (June 8, W.D.)

The following officers of Inf. to San Francisco on or before June 30 for temporary duty pending the sailing of the transport to leave about Sept. 22 for China, and will sail on that transport for duty at Tientsin: 1st Lt. E. C. Johnson, 17th Inf.; 2d Lt. D. W. Brann, 1st Inf.; 2d Lt. P. C. Kelly, 1st Inf. (June 8, W.D.)

The following Inf. officers to San Francisco on or before June 30 for temporary duty pending the sailing of the transport to leave about Sept. 22 for Philippines, and will sail on that transport for Manila for duty: 1st Lt. L. L. Rupert, Inf.; 2d Lt. G. M. Davis, 1st Inf. (June 8, W.D.)

The following Inf. officers to Fort Jay, N.Y., for temporary duty pending the sailing of the transport from New York city, about July 27, for China, and will sail on that transport for China for duty with the Inf.: 2d Lts. D. L. Adams, E. H. Snodgrass, T. E. Davis, W. E. Crist. (June 8, W.D.)

Leave for three months to Capt. O. S. Smith, 6th Inf., is extended eight days. (June 4, 6th C.A.)

Leave for four months, about June 1, to Col. A. Johnson, Inf., Chicago, Ill. (May 31, 6th C.A.)

Leave for four months, with permission to visit the United States, to Capt. C. P. Evers, 14th Inf., to leave the department about June 19. (May 24, P.C.D.)

Leave for one month and seven days, with permission to visit the U.S., to Capt. John H. Burns, 42d Inf., to leave Cristobal, C.Z., about July 23. (May 24, P.C.D.)

Leave for two months and seven days, with permission to visit the U.S., to Capt. H. J. Farner, 42d Inf., to leave Cristobal, C.Z., about Aug. 18. (May 24, P.C.D.)

Maj. H. F. Hazlett, Inf., to N.Y. city and sail about July 27 for Philippines for duty. (June 9, W.D.)

Capt. A. J. Stark, Inf., is assigned to 2d Inf. for duty. (June 9, W.D.)

Leave for 1 month to Maj. J. G. McIlroy, Inf., about June 23. (June 9, W.D.)

1st Lt. W. E. Smith, Inf., to San Francisco and sail about Sept. 25 for Hawaiian Islands for duty. (June 9, W.D.)

Leave for 2 months to Maj. A. D. Budd, Inf., with permission to leave U.S. (June 9, W.D.)

1st Lt. H. R. Anderson, Inf., is assigned to 12th Inf., Fort Howard, Md., for duty. (June 9, W.D.)

1st Lt. W. W. Jenna, 12th Inf., is assigned to 1st Div. for duty. (June 9, W.D.)

2d Lt. A. C. Wedemeyer, Inf., to San Francisco and report on or before June 30 for temporary duty pending sailing of transport to sail about Sept. 22 for Philippines and will sail on that transport for Manila for duty. (June 9, W.D.)

Capt. H. N. Gilbert, 30th Inf., to Fort Benning, Ga., Oct. 1 to Infantry School as a member of company officers' class. (June 9, W.D.)

The following Inf. officers to sail from N.Y. city about Oct. 4 for Canal Zone for duty: Capts. J. P. Lyons and W. A. Hedden. (June 9, W.D.)

Col. W. Uline, Inf., at proper time to N.Y. city and sail about July 27 for Philippines for duty. (June 9, W.D.)

Capt. E. Colby, Inf., from further station at Fort Benning, Ga., and from duty as student at Columbia University, N.Y. city, and to Washington for duty with Assistant Chief of Staff, G-2. (June 9, W.D.)

2d Lt. L. C. Wilson, 11th Inf., from assignment to that regiment and will proceed to Fort Jay, N.Y., for temporary duty pending sailing of transport from N.Y. city on or about July 27 for Philippines and will sail on that transport for Manila for duty. (June 9, W.D.)

2d Lt. J. D. Frederick, 11th Inf., from assignment to that regiment and to Fort Slocum, N.Y., for temporary duty pending sailing of transport from N.Y. city about July 27 for Philippines and will sail on that transport for Manila for duty. (June 9, W.D.)

Col. E. L. Butts, Inf., will report by telegraph to commanding general 7th Corps Area for assignment to duty and will join station to which assigned. (June 11, W.D.)

Col. A. T. Ovenshine, 23d Inf., is detailed in I.G. Dept. and to Baltimore, Md., July 20 for duty. (June 11, W.D.)

Lt. Col. J. E. Morris, Inf., is assigned to 8th Inf., Fort Screven, Ga. (June 11, W.D.)

Capt. T. G. Hannon, 18th Inf., to Fort Benning, Ga., and report on Oct. 1 to Infantry School for duty. (June 11, W.D.)

Leave for 2 months to Maj. E. S. Miller, Inf. (June 11, W.D.)

Maj. A. W. Bloor, Inf., is detailed as a member of G.S. Corps and is assigned to General Staff with troops. He will sail from N.Y. city about July 27 for Manila for duty. (June 11, W.D.)

Leave for 1 month and 25 days to Maj. J. Blyth, Inf., about July 1. (June 11, W.D.)

Maj. H. R. Bull, Inf., to San Francisco and sail Sept. 25 for Hawaii for duty. (June 11, W.D.)

So much of par. 24, S.O. 86, W.D., April 12, 1923, as relieves Maj. C. F. McKinney, Inf., from duty at General Service Schools, Fort Leavenworth, about July 1, 1923, and details him to attend the next course of instruction at Ecole de Guerre, is revoked. (June 11, W.D.)

Leave for 1 month and 15 days to Maj. W. J. Tack, Inf., effective about July 1, 1923. (June 11, W.D.)

Leave for 3 months and 18 days to Capt. J. T. Murray, Inf., about June 25. (June 11, W.D.)

Leave for 2 months to Maj. J. A. Sarratt, Inf., about July 15. (June 11, W.D.)

Capt. V. Evans, Inf., to Washington to Chief of Infantry for duty. (June 11, W.D.)

Capt. E. H. Burt, 14th Inf., is detailed for duty with O.R., 2d Corps Area, and to duty with 391st Inf. at Rochester, N.Y., upon completion of present tour of foreign service. (June 11, W.D.)

The leave granted Capt. R. G. Lehman, Inf., is extended 1 month and 8 days. (June 11, W.D.)

Leave for 1 month to 2d Lt. I. A. Robinson, Inf., about June 18. (June 11, W.D.)

The promotion of 2d Lt. H. N. Hartness, Inf., to 1st lieutenant, with rank from June 2, 1923, is announced. He will remain on his present duties until time to comply with par. 44, S.O. 64, W.D., March 17, 1923. (June 11, W.D.)

The orders of May 31, W.D., directing 2d Lt. G. W. R. Wilson, 26th Inf., to proceed to Hawaii June 27 from San Francisco are revoked. (June 11, W.D.)

Leave for 3 months to Capt. J. H. Gibson, Inf. (D.O.L.), under exceptional circumstances. (June 2, 4th C.A.)

Capt. T. M. Cornell, 16th Inf., to Camp Dix, N.J., for duty. (June 6, 2d C.A.)

Leave for 1 month and 19 days, about June 30, to Lt. Col. W. L. Reed, 26th Inf. (June 6, 2d C.A.)

The following officers will proceed not later than June 30 to Plattsburg Barracks, N.Y., for temporary duty with summer camps: Capts. W. A. Taber, C. F. Sutherland and K. S. Whittemore, 16th Inf.; R. D. Willis, A. T. Wright and H. M. Tague, 18th Inf.; W. R. Mann, T. W. Doyle, J. W. Curtis, J. A. Griffin, W. R. Ketcham, F. M. Fuller, B. S. Wampler, J. Metcalf and 1st Lt. T. Henry, 28th Inf. (June 7, 2d C.A.)

Leave for 1 month and 15 days, about July 2, to Maj. W. A. Jones, Inf., D.O.L., with permission to leave U.S. (June 7, 2d C.A.)

AIR SERVICE.

MAJ. GEN. M. M. PATRICK, C. OF A.S.

Maj. G. E. Lovell, jr., A.S., to San Francisco and report not later than June 30 for temporary duty pending the departure of the transport scheduled to leave about Aug. 4 for Hawaii, and will then sail on her to Honolulu for duty. (June 7, W.D.)

Leave for one month and twenty-one days to 1st Lt. P. Melville, A.S., about June 20, with permission to apply for an extension and to leave U.S. (June 7, W.D.)

1st Lt. C. Elleman, A.S., to Fort Riley, about July 30, for duty with the Air Service troops. (June 7, W.D.)

1st L. L. P. Arnold, A.S., to Bolling Field, D.C., for duty. (June 7, W.D.)

1t Lt. D. R. Stinson, A.S., to Middletown, Pa., for duty. (June 7, W.D.)

1st Lt. E. M. Morris, A.S., to Montgomery, Ala., Maxwell Field, for duty. (June 7, W.D.)

Leave for 2 months and 15 days to 1st Lt. W. G. Smith, A.S., about June 15. (June 9, W.D.)

2d Lt. F. B. Kane, A.S., will report to C.O. Brooks Field for duty pending action on his transfer to another branch of the Service. (June 9, W.D.)

Lt. Col. S. W. Cook, A.S., to Fort Hayes, O., for duty with Air Service at headquarters. (June 11, W.D.)

Maj. H. S. Martin, A.S., to Chicago, Ill., for duty. (June 11, W.D.)

Capt. R. Beam, A.S., to N.Y. city and sail about July 27 for San Francisco for temporary duty until the sailing of the transport about Sept. 22 and will sail on that transport for Manila. (June 11, W.D.)

Leave for 2 months and 4 days to Capt. R. V. K. Harris, F.A., about July 1; to leave U.S. (June 11, W.D.)

Staff Sgt. G. H. Fuhrman, A.S., to Langley Field, Va., for duty. (June 11, W.D.)

PHILIPPINE SCOUTS.

The leave granted Capt. D. J. Daly, P.S., is extended one month. (June 7, W.D.)

TRANSFERS.

The transfer of Capt. M. C. Walton, jr., C.A.C., Fort Crockett, Tex., to the Field Artillery on April 30, 1923, with rank from July 1, 1920, is announced. He will remain on his present duties. (June 7, W.D.)

The transfer of Capt. E. R. Percy, Inf., to C.A.C. on June 1, with rank from July 1, 1920, is announced. Capt. Percy is assigned to 62d Coast Artillery and to Fort Totten, N.Y., for duty. (June 9, W.D.)

DETAILED TO COLLEGE DUTY.

Capt. W. G. Dockum, F.A., to duty as assistant P.M.S.T., Purdue University, Lafayette. (June 6, W.D.)

Capt. S. F. Clark, F.A., to duty as assistant P.M.S.T., Harvard University, Cambridge. (June 8, W.D.)

Capt. M. M. Montgomery, F.A., to duty as assistant P.M.S. and T., Agricultural and Mechanical College of Texas, College Station. (June 9, W.D.)

Maj. F. R. Hunter, retired, to duty as assistant P.M.S. and T., University of California, Berkeley. (June 9, W.D.)

Capt. C. L. Williams, 25th Inf., from assignment to that regiment and is detailed as assistant P.M.S. and T., Oklahoma Agricultural and Mechanical College, Stillwater. (June 11, W.D.)

ORDERS TO RETIRED OFFICERS.

Leave for two months to Lt. Col. D. D. Gregory, retired, about June 15. (May 25, 4th C.A.)

WARRANT OFFICERS.

Wnt. Ofr. C. B. Maxim, first mate, Army Mine Planter Service, will sail on the transport to leave San Francisco about June 23 for Panama for duty on the Army mine planter Gen. William M. Graham. (June 7, W.D.)

Wnt. Ofr. G. F. Johnson to Fort Mason, Calif., intermediate depot, for duty. (June 7, W.D.)

Wnt. Ofr. C. D. Eskridge to Fort Bragg, N.C., for duty. (June 7, W.D.)

Wnt. Ofr. E. Fielding to sail from New York city on Grant, about July 27, for San Francisco for temporary duty pending the sailing of the transport Cambrai, about Aug. 28, for Honolulu, and will proceed thereon to Honolulu for duty. (June 8, W.D.)

Wnt. Ofr. J. A. Black from present assignment in Philippines, and to Omaha, Neb., for duty. (June 8, W.D.)

Wnt. Ofr. O. Burns from duties in Philippines, and to Fort Sam Houston, Tex., for duty with the School for Bakers and Cooks. (June 8, W.D.)

Wnt. Ofr. M. J. Sparks from Philippines to Fort Eustis, Va., for duty with 51st Artillery. (June 8, W.D.)

Upon arrival in San Francisco, about July 27, from Hawaii, Wnt. Ofr. J. Savage will report to 9th Corps Area for duty at his headquarters. (June 8, W.D.)

Wnt. Ofr. R. L. Percy to Omaha, Neb., for duty at headquarters. (June 9, W.D.)

Wnt. Ofr. J. N. Wolfe to Baltimore, Md., for duty at headquarters. (June 9, W.D.)

Wnt. Ofr. C. C. Abbott to Fort Sam Houston to 2d Engineers for duty. (June 11, W.D.)

D.E.M.L.

Sgt. W. B. Spurling, D.E.M.L., to duty with Louisiana N.G. as sergeant-instructor of Inf.; to New Orleans. (June 11, W.D.)

RETIREMENT OF ENLISTED MEN.

The following enlisted men were retired at the places named:

1st Sgt. P. Rijik, 22d Inf., at Fort McPherson, Ga. (June 6, W.D.)

Master Sgt. F. A. Horak, 7th Inf., at Camp Lewis, Wash. (June 7, W.D.)

Sgt. E. H. Jones, 26th Inf., at Plattsburg Barracks, N.Y. (June 7, W.D.)

By S.O., June 8, W.D.—Master Sgt. J. A. Beasley, S.C., at Camp Lewis, Wash.; Staff Sgt. W. F. Polley, M.D., at Fort Hoyle, Md.; Sgt. A. Clark, 9th Cav., at Fort Riley, Kas.; Master Sgt. B. Sainz, 7th Cav., at Fort Bliss, Tex.; 1st Sgt. W. T. Ochiltree, 10th Inf., at Fort Thomas, Ky.; Master Sgt. J. Broverman at Carlisle Barracks, Pa.

Mtr. Sgt. T. J. Jenkins, 5th Cav., at Fort Clark, Tex. (June 9, W.D.)

Staff Sgt. J. C. Mahoney, S.C., at Camp Alfred Vail, N.J. (June 11, W.D.)

Sgt. A. M. Taylor, Q.M.C., at Fort D. A. Russell, Wyo. (June 11, W.D.)

1st Sgt. J. Culley, D.E.M.L., at Fort Crook, Neb. (June 11, W.D.)

ORDERS TO RESERVE OFFICERS.

The following officers of the S.O.R.C. to active duty June 16 with the signal officer, 2d C.A.: Lt. Col. C. E. Heston, Capt. T. R. Parrish and 2d Lt. J. J. O'Conner. (June 8, W.D.)

The promotion of Maj. H. L. Bowen, Inf. O.R.C., on duty with the Assistant Chief of Staff, G-3, W.D., to lt. col., Inf. O.R.C., to date from June 7, 1923, is announced. (June 7, W.D.)

Maj. R. A. Klock, S.O.R.C., now at N.Y. city, to active duty with Signal officer 2d Corps Area. (June 9, W.D.)

The following officers of O.O.R.C., now at Watertown, Mass., to active duty, effective June 14, at Watertown Arsenal: Capt. E. R. Moody, 1st Lts. R. E. Goho and R. C. Tenney. (June 9, W.D.)

The following officers of Staff Specialist O.R.C., now at Washington, to active duty June 12, reporting to Assistant Secretary of War: Majs. C. R. Marvin and J. T. Morris. (June 9, W.D.)

The following officers of O.O.R.C., now at Philadelphia, to active duty June 14 at Frankford Arsenal: Capt. J. D. Murray, 1st Lts. C. D. Billmyer, J. E. Maxwell and 2d Lt. H. L. Grant. (June 9, W.D.)

The following officers of O.O.R.C., now at Springfield, Mass., to active duty June 15 at Springfield Armory: Capts. C. Carey, J. B. Ramage, 1st Lt. J. F. Drennan, 2d Lts. L. E. Keil, H. A. King and R. A. Taft. (June 9, W.D.)

Capt. J. Curtin, O.O.R.C., now at Watervliet, N.Y., to active duty June 18 at Watervliet Arsenal. (June 11, W.D.)

The following officers of O.O.R.C., now at Philadelphia, Pa., to active duty at Frankford Arsenal: Maj. L. E. Walker, 1st Lts. C. W. Ivery and C. T. Stiles. (June 11, W.D.)

The following officers of O.O.R.C., now at Springfield, Mass., to active duty at Springfield Armory: Capt. C. B. Mellen and 2d Lt. N. D. Douglass. (June 11, W.D.)

Leave for 2 months and 20 days to 1st Lt. J. Mecik, F.A., about June 15. (June 11, W.D.)

CHANGES OF STATION OF TROOPS, ETC.

The following changes in stations, etc., of organizations were announced by the War Department June 6:

Hospital Co. No. 1 and Ambulance Co. No. 2, Carlisle Bks., Pa., to Washington, D.C.

Co. F, 1st Gas Regt., Fort Benning, Ga., to Camp McClellan, Ala.

Troop B, 5th Cav., Del Rio, Tex., to Fort Clark, Tex.

Troop C, 5th Cav., Fort Clark, Tex., to Del Rio, Tex.

Troop E, 5th Cav., Eagle Pass, Tex., to Fort Clark, Tex.

Troop F, 5th Cav., Fort Clark, Tex., to Eagle Pass, Tex.

Btry. C, 76th Field Artillery, Fort D. A. Russell, Wyo., to Fort Douglas, Utah.

Btry. A, 83d Field Artillery, Fort Benning, Ga., to Camp McClellan, Ala.

102d Co., C.A.C., Fort Adams, R.I., to Camp Devens, Mass.

7th Inf., less Serv. Co., 1st Batln. and 2d Batln. (less Co. H), Fort D. A. Russell, Wyo., to Fort Douglas, Utah.

Late Army Orders

S.O. 136, JUNE 12, 1923, W.D.

The detail of Maj. B. E. Bowen, Inf., as assistant captain of Inf. rifle team, as of June 1, is announced.

The promotion of 2d Lt. D. G. Shingler, C.E., to 1st lt. from June 1, 1923, is announced. He will remain on present duties.

Leave for 1 month and 12 days to Capt. W. M. Chapin, C.A.C., about June 15, 1923, to

(*Continued on page* 1025)

Stetson's Boots, Shoes and Accessories for Army Officers

Shoe Polishes of all kinds; Laces; Properts Soap; Shoe Trees; Boot-jacks, etc.

Write for Style Folder

Mail orders carefully filled—delivery free U.S.A.

Mail Order Department:
5 East 42d Street

LOOK FOR STETSON

Trade Mark ON EVERY PAIR

Style 778

Dark Cordovan (genuine) Dress Shoe. One inch higher than standard height. Plain toe—heavy single sole.

Cordovan Puttees to match Shoes

STETSON SHOPS, Inc.
5 East 42d Street
Broadway at 45th Street (Hotel Astor) New York City
Factory: South Weymouth, Mass.

After dark there are a hundred and one uses for Eveready Flashlights in the field, on the march, or in the barracks—

A real "buddy" on furlough—fishing, hunting, boating, automobiling. Prevents mistakes and accidents. Bright and dependable in stormy darkness as on the stillest night. Portable instant light when you need it, right on the spot where you want it.

Eveready Flashlights are a necessity for any duty after dark..... Ask for Eveready at your Post Exchange or Ship Store.

Eveready Flashlight Batteries give a brighter light; last longer; fit and improve all makes of flashlights.

CARL ZEISS
Prism Binoculars
20 models, with magnifications of 3 to 18 diameters. Write for catalogue
HAROLD M. BENNETT, U.S. Agent
153 West 23d Street New York

FOX'S IMPROVED SPIRAL PUTTEES
MANLEY-JOHNSON CORPORATION
280 West Broadway New York City

Army, Navy, Marine Corps
Uniforms and Equipment
Civilian Clothing Hats
Furnishings Shoes
Jordan Marsh Company
BOSTON

UNIFORMS
FOR EVERY BRANCH OF THE SERVICE. PRICE LIST AND SAMPLES FURNISHED UPON REQUEST.
MARYLAND UNIFORM COMPANY
205 W. Lombard Street
BALTIMORE :: MARYLAND
Annapolis Branch, CARVEL HALL

RAINIER
Natural Soap
Men in Army and Navy
USE

For all Skin Eruptions, Poison Oak and Ivy, Chapped and Cracked Hands. See directions with each cake.
25 cents per cake
Full Size Trial Cake Free to Physicians and Surgeons on request
Apply for it at your Post's Exchange, Ship's Store, or direct to
RAINIER MINE COMPANY
56-58 Pearl Street,
Buffalo, New York, U. S. A.

$25 A DAY
Selling Shirts
Large shirt manufacturer wants agents to sell complete line of shirts, pajamas, and night shirts direct to wearer. Advertised brand—exclusive patterns—easy to sell. No experience or capital required. Entirely new proposition. Write for free samples.
Madison Shirt Co., 503 Broadway, N.Y.C.

NAVY ORDERS

Commander-in-Chief—Warren G. Harding, President.

Secretary of the Navy—Edwin Denby.

Assistant Secretary of the Navy—Theodore Roosevelt.

Chief of Naval Operations—Admiral Robert E. Coontz.

JUNIOR OFFICERS, NAVY.

June 13, 1923.

The following junior officers have become eligible for promotion in various grades and ranks of the Navy:

Line.	*Medical Corps.*
R. Adm. J. H. Dayton	R.Ad.A.M.D.McCormick
Capt. J. M. Enochs	Capt. H. C. Curl
Cdr. J. B. Earle	Cdr. R. A. Warner
Lt. Cdr. T. Shine	Lt. Cdr. V. H. Carson
	Supply Corps.
Dental Corps.	Rear Adm. F. L. Arms
Lt. Cdr. T. L. Sampsell	Capt. C. W. Eliason
	Cdr. E. D. Stanley
	Lt. Cdr. J. D. P. Hodapp
Construction Corps.	*Civil Engr. Corps.*
R. Adm. R. Stocker	R. Adm. F. R. Harris
Capt. E. S. Land	Capt. G. A. MacKay
Cdr. G. Fulton	Cdr. G. A. Duncan
Lt. Cdr. F. L. Crisp	Lt. Cdr. R. L. Martin

NAVY GAZETTE.

Orders to Officers June 2 (in Addition to Those Printed in This Paper, Issue June 9.)

Capt. G. L. P. Stone to command U.S.S. Pueblo.

Cdr. F. M. Perkins to aid on staff Cdr.-in-Chief, Battle Fleet.

Lt. Cdr. A. H. Miles to command U.S.S. Orion.

Orders to Officers June 4.

Capt. B. T. Bulmer to manager navy yard, Mare Island, Calif.

Cdr. A. W. Sears to naval attaché, American Embassy, Santiago, Chili, and naval attaché Lima, Peru, and Quito, Ecuador.

Lt. Cdrs. J. H. Everson to member of Naval Examining Board, Washington; S. M. Kraus to duty with naval inspector of aircraft, Friedrichshafen, Germany; F. A. La Roche to Asst. Comdt. 7th Naval Dist.; J. A. Logan to Naval War College, Newport, R.I., under instruction.

Lts. A. M. Bledsoe to Naval Academy; A. P. Schneider to Aircraft Squadrons, Battle Flt.

Ens. D. L. Conley to U.S.S. Langley; A. J. Isbell to Naval Air Station, Pensacola, Fla.; E. A. Taylor to U.S.S. Proteus.

Medical Corps—Cdr. P. T. Dessez to medical officer in command of Naval Hospital, Charleston, S.C.; Lts. S. S. Cook to U.S.S. Mercy; G. E. Mott to Naval Academy; Lt. (j.g.) E. B. Erskine to Naval Hospital, Portsmouth, N.H.

Btsns. J. H. Cole to U.S.S. Tennessee. J. C. Legg to U.S.S. Tern.

Machs. O. F. Bandura continue duty U.S.S. Iuka. R. T. Cupples to Aircraft Squadrons, Scouting Fleet J. E. Graham to Naval Training Station, Newport, R.I.. D. H. West to U.S.S. Wright.

Pay Clks. J. R. Huggett to U.S.S. Savannah; G. A. Looby to Asiatic Station.

Orders to Officers June 6.

Cdrs. A. Sharp to Naval War College, Newport, R.I., under instruction; F. A. Todd to aid on staff Cdr. Battleship Divisions, Battle Fleet.

Lt. Cdrs. S. Cochran to Naval Academy; C. H. Maddox to aid on staff Cdr. Scouting Flt.; R. F. McConnell to Naval War College, Newport, R.I.; J. F. Meigs, jr., to command U.S.S. Breck.

Lts. W. R. Casey to R. Barracks, Hampton Roads, Va.; G. C. Cummings to Naval Academy; J. E. Dingwell to rec. ship, Puget Sound, Wash.; H. C. Fengar to command U.S.S. N-2; W. G. Ludlow, jr., to Naval Academy; S. E. Peck to U.S.S. Relief; F. N. Sayre to Naval Air Station, Pensacola, Fla.; C. F. Waters to U.S.S. O-6.

Lts. (j.g.) M. E. Browder to Asiatic Station; W. M. Downes to command U.S.S. O-1.

Ens. J. D. Beard, G. M. Boyes and T. O. Cullins to Asiatic Station.

Ens. G. D. Hilding to treatment Fitzsimons General Hospital, Denver, Colo.; W. F. Hurt to Asiatic Station; J. C. Huske to U.S.S. Sharkey; A. R. Lyon to U.S.S. Arkansas; J. A. McNamar and H. E. Orem to Asiatic Station; W. S. Parr to U.S.S. North Dakota; G. U. Quinn continue U.S.S. Delaware; R. H. Smith to Asiatic Station; F. Strohte to U.S.S. Mahan; O. R. Sutherland to Asiatic Station; E. H. Webb to U.S.S. Henderson.

Medical Corps—Lt. Cdrs. J. P. Haynes to sanitary engineer of Haiti; J. M. Minter to Naval Training Sta., Great Lakes, Ill.; Lt. R. B. Storch to Bu. Medicine and Surgery, Washington, D.C.

Lt. (j.g.) W. S. Cooper (S.C.) to Dest. Sqdns., Battle Fleet.

The following officers of Construction Corps to navy yard, Portsmouth, N.H.: Lts. (j.g.) O. D. Colvin, R. K. Kelly, R. E. McShane, P. E. Pihl, W. C. Powell, M. E. Serat, C. Shugg, R. C. Sprague, R. M. Watt, W. Webster, jr., R. K. Wells and C. D. Wheelock.

Btsn. G. C. Gittins to Naval Air Sta., Lakehurst, N.J.

Gunr. R. Childs to treatment Naval Hospital, Washington, D.C.

Carp. W. English to Submarine Base, Hampton Roads, Va.

Orders to Officers June 7.

Cdr. A. B. Cook to command U.S.S. Case.

Lt. Cdr. G. A. Smith to Naval Air Station, Hampton Roads, Va.

Lts. E. E. Duvall, jr., to Bu. Engineering, Washington, D.C.; H. G. Everhart to Naval Academy; F. O. Goldsmith to U.S.S. Ramapo; L. J. Hudson to Columbia University, New York, N.Y.

Lts. S. H. Quarles resignation accepted; W. F. Schlegel to Naval Inspr. of Ordnance in charge Naval Torpedo Station, Alexandria, Va.; H. A. Turner to navy hard, Mare Island, Calif.; S. J. Wynne to Columbia University, New York, N.Y.

Lts. (j.g.) H. F. Hale to U.S.S. S-32; W. W. Pace to command U.S.S. R-11.

Ens. R. W. Burleigh to U.S.S. S-38; J. P. Carney to U.S.S. Utah; W. P. Cogswell to U.S.S. Mercy; J. M. Hoskins to U.S.S. Maury; R. F. Jewett to U.S.S. Utah; J. P. Tomelty to U.S.S. Orion; J. A. Waters to U.S.S. Utah.

Medical Corps—Cdr. F. L. Benton to continue duty Naval Torpedo Sta., Alexandria, Va.; Lt. Cdr. E. L. Woods to Bu. Medicine and Surgery, Washington, D.C.; Lts. C. H. Francis resignation accepted; V. Hernandez to Marine Bks., Quantico, Va.; G. P. Quinn to Marine Bks., Quantico, Va.; Lts. (j.g.) G. E. Gaylor to Naval Hosp., Newport, R.I.; N. C. Rubinsky to Naval Hosp., Boston, Mass.

Lt. F. W. Mitchell (D.C.) to Naval Tra. Sta., San Diego, Calif.

Supply Corps—Capt. G. M. Stackhouse to supply ofr. navy yard, Norfolk, Va.; Cdr. J. F. Kutz to supply ofr. 9th Naval Dist.; Lt. Cdr. H. H. Alkire to U.S.S. Rigel as supply ofr.

Supply Corps—Lt. Cdrs. C. V. McCarty to accounting ofr. navy yard, Puget Sound, Wash.; M. C. Shirley to U.S.S. New York as supply ofr.; Lts. W. M. Christie to supply and disbursing ofr. 15th Naval Dist.; H. E. Stengele to continue duty Naval Torp. Sta., Alexandria, Va.

Lt. W. L. Steiner (Chap. C.) to rec. ship, New York, N.Y.

Lts. F. B. Britt, J. A. Davis and J. M. Kiernan (Con. C.) to Massachusetts Institute of Technology, Cambridge.

Lt. W. E. Powell (Con. C.) to 11th Naval District.

Lts. J. A. Price, J. P. Shovlin and R. Velz (Con. C.) to Mass. Institute of Technology, Cambridge.

Chf. Btsn. J. W. Stoakley to Navy Rctg. Sta., Norfolk, Va.

Gunrs. C. E. Delp and C. E. Weickhardt to continue duty Naval Torpedo Sta., Alexandria, Va.

Mach. E. W. Boldt resignation accepted; Chf. Carp. S. C. Giradet to U.S.S. Seattle; Pay Clk. M. C. Mattison to duty with fleet supply ofr., Base Force; Chf. Pharm. H. C. Roe to asst. to sanitary engr. of Haiti; Chf. Pharm. L. C. Sims to R. Bks., Hampton Roads.

Orders to Officers June 8.

Capt. O. G. Murfin to conn. f.o. U.S.S. Concord and in command when commissioned.

Cdr. R. M. Griswold to command U.S.S. Bridge.

Lt. Cdrs. J. H. Culin to Port-au-Prince, Haiti; R. B. Horner to Naval Academy, Annapolis, Md.; E. A. Logan to U.S.S. Wyoming as engineer officer; A. L. Morgan to U.S.S. Brazos as executive officer.

Lts. D. Browne to U.S.S. Tennessee; M. C. Partello to Naval Academy, Annapolis, Md.

Lt. (j.g.) R. C. Bartman to U.S.S. Lamson.

Ens. T. Aldred to Naval Communications, Washington, D.C.; C. L. Atkinson to U.S.S. Toucey; J. R. Barbaro to U.S.S. Humphreys; G. W. Bauernschmidt to U.S.S. North Dakota.

Ens. H. E. Berger to U.S.S. Converse; T. F. Christie to U.S.S. Reid; G. D. Cooper to U.S.S. Arkansas; E. C. Craig to U.S.S. R-7.

Ens. C. W. Crawford and A. W. Cruse to U.S.S. Wyoming.

Ens. A. L. Danis to U.S.S. Putnam; T. B. Dugan to U.S.S. Arkansas; A. M. R. Fitzsimons to Naval Communications, Washington, D.C.; D. W. Gardner to U.S.S. North Dakota; R. B. Higgins to U.S.S. Wyoming; G. C. Lewis to Asiatic Station.

Ens. G. D. Linke to U.S.S. Billingsley; F. K. McElroy to U.S.S. Delaware; H. D. McIntosh to U.S.S. Worden; J. E. Murphy to U.S.S. Breck; P. G. Nichols to U.S.S. Bruce; J. O. Saurette to U.S.S. Delaware.

Ens. H. L. Shenier to U.S.S. Arkansas; G. N. Streetman to U.S.S. Sands; F. H. Stubbs to conn. f.o. U.S.S. Colorado and on board when commissioned; W. R. Terrell to U.S.S. Arkansas; R. H. Tuttle to Naval Communications, Washington, D.C.; R. H. Wishard to U.S.S. North Dakota.

Lt. Cdr. L. W. Johnson, M.C., to U.S.S. Argonne.

Lt. W. Guerry, S.C., to U.S.S. Rigel.

Lt. W. R. Hall, Chap.C., to Rec. Ship, San Francisco, Calif.

Pay Clerk F. H. Boyce to U.S.S. Delaware.

A.P. Clerk E. R. Perkins to home relieved and active duty.

Orders to Officers June 9.

Rear Adm. H. Rodman to duty in Alaska.

Capt. H. K. Cage to command U.S.S. Rochester.

Lt. Cdr. C. C. Baughman to naval attaché, American Embassy, Havana, Cuba.

Lt. Cdr. H. H. Good to Bureau of Navigation, Washington.

Lt. Cdr. S. F. Heim to Naval Academy, Annapolis, Md.

Lts. O. L. Downes to U.S.S. Chewink; W. H. Farrell to Naval War College, Newport; B. P. Flood to U.S.S. Chewink; C. H. Hosung to Naval Hosp., New York, N.Y.

Lts. H. V. La Bombard to U.S.S. Chewink; J. L. Reynolds to command U.S.S. R-3; H. A. Sailor to aid on staff Cdr. Scouting Fleet.

Lt. (j.g.) W. E. Smith to conn. f.o. U.S.S. West Virginia and on board when commsd.

Ens. V. F. Blakeslee to treatment Naval Hosp., Washington; G. T. Boldizsar to Naval Academy conn. Navy rifle team; J. F. Bolger to U.S.S. Charles Ausburne; W. W. Cone to U.S.S. Lardner; J. Connor to conn. f.o. U.S.S. Raleigh and on board when commsd.

Ens. A. J. Detzer, jr., to conn. f.o. U.S.S. Concord and on board when commsd.; H. S. Duvkworth to Naval Academy conn. Navy rifle team; N. M. Floyd to conn. f.o. U.S.S. S-37 and on board when commsd.; K. L. Forster to

JACOB REED'S SONS
1424-1426 Chestnut Street
Philadelphia

For the Army—
Gabardines, Whip Cords and Bedford Cords, also Serges, Worsteds, etc.
For the Navy—
Blues, Whites, Capes, Overcoats, New Regulation Rain Coats.
Marine Corps—
Blues, Winter Field, Summer Field, Whites, Overcoats, etc.
For the U. S. P. H. S.—
New Regulation Uniforms, Caps, etc.
Equipment for Officers of all Branches of the U. S. Service—Everything Regulation.
MEMBER OF ASSOCIATION OF ARMY AND NAVY STORES
BRANCHES:
WASHINGTON
Phone Main 3909
Brownley Building
1304 "F" Street, N. W.
ANNAPOLIS
48 Maryland Avenue
ATLANTIC CITY
Garden Pier

NU-SHINED!
SNAPPY shine, that! The boots were polished with NU-SHINE, a week ago. The brilliance has simply been brushed back each morning. NU-SHINE also preserves the leather. And waterproofs it—makes the boots last longer, restores the color of the leather and hides scuffed places. Use it on Sam Browne belts, too! For the Army and Navy in Cordovan, Black and White. Buy it at the post exchange, the ship's store, or send us 25c for a bottle.
Don't judge NU-SHINE by any other product. If you want the best results, insist on NU-SHINE. And it costs only
25c
THE NU-SHINE CO.
Reidsville, N. C.

Middleby-Marshall Oven Co.
BAKE OVENS for any GOVERNMENT POST
765 W. Adams St. Chicago, Ill.

PATENT BINDERS for Filing the Army and Navy Journal 354 Fourth Ave. New York
By mail, postpaid, $1.75. Delivered at office, $1.50

Quinquina Non-Alcoholic

EDOUARD DUBONNET & LABUSSIÈRE

Bottled in France

You will immediately recognize it by its old familiar red and white label.

SOLE U. S. DISTRIBUTORS
PROST & COLAHAN
400 W. 23rd St. New York

George E. Warren Corporation
Anthracite **COAL** Bituminous
New York Boston

ARMY AUCTION BARGAINS—15 acres army goods. Illustrated catalog for 1922—372 pages—including full and highly interesting information (especially secured) of all World War small arms, mailed 50 cents. Circular 16 pages 10 cents. Established 1865. Francis Bannerman Sons, 501 Broadway, N.Y.

Fifty per cent. of all the officers of the Army, Navy and Marine Corps are COLLECTING DIVIDENDS on their expenditures. If you are of the other fifty per cent. LET US TELL YOU ABOUT IT.
Association of Army and Navy Stores, Inc., 469 Fifth Avenue, New York.

WANTED—Ten men with grit, determination and the will to succeed are wanted by an organization that has grown from an idea originated about nine years ago to a large, substantial institution occupying 10,000 square feet of office space in a large Fifth Avenue Building with a force of more than one hundred persons, plus branch offices in some of the largest cities in the country. The ten men selected will be men who have had business experience and who are proven salesmen, and who have sufficient confidence in themselves to operate on a basis where their compensation will depend upon their ability and energy. They will have to be men who can be depended upon to make good in territories away from the Home Office, and where they will have to rely a great deal upon their own initiative, and who can be depended upon to devote business hours to business. They will have to employ and train a selling force and keep that force producing. The opportunity is really unusual. The men who are accepted will, regardless of their former experiences, have to spend time in training and learning our work. While it is not absolutely essential, yet those who have been officers in the Army and Navy can by the very nature of our work more easily adapt themselves to it. The men engaged will actually be building up a business for themselves. It is a real opportunity and only real, earnest, ambitious men of good education, experience and address will be selected. Write full details of your past work and experience, your age, reason for wishing to leave your present work, your average income by your own efforts and all other details that will assist us in forming an opinion. Address Box 73, Army and Navy Journal.

JAMESTOWN, R.I. Rear Admiral Kittelle wishes to sublet his commodious cottage close to the landing. Rent for season $325 or less if necessary. Lowest rent in either Newport or Jamestown. Very convenient for Officers at War College or on board ships. Apply Mrs. A. C. Knowles, Real Estate, Jamestown, Rhode Island.

HONOLULU. Young lady desires to go to Honolulu as Companion, Governess or Secretary. Address P.O. Box 178, Savannah, Ga.

HONOLULU MILITARY ACADEMY—Advantages equal those of best mainland institutions. Preparatory and High School accredited courses. Preparation for West Point, Annapolis and College. 100 Cadets. 10 resident officers. Outdoors every day of year. Catalogue: Col. L. G. Blackman, H.M.A., Honolulu, Hawaii.

VIRGINIA—A beautiful dairy and orchard farm in the foothills of the Blue Ridge Mountains, Loudoun Co., Va., 32 miles from Washington, D.C.; 170 acres of rich land watered by two streams; 20 acres of apples and peaches; modern stone Dutch Colonial residence; 3 baths, best of plumbing, heating and lighting; all necessary tenant houses, barns and outbuildings. H. C. Winslow, owner, Leesburg, Va.

POSITION: Wanted at preparatory school or college as property officer, tactical officer, or clerical work. Have had 5 years' experience in this work at essentially military schools. Can furnish excellent reference. Address: Tactical, c/o A. & N. Journal, New York.

Brooklyn Heights, 15 Clark Street, Apt. 4A. To sub-let furnished for summer months; 7 rooms, outside corner apartment. Main 3268.

Naval Academy conn. Navy rifle team; H. L. Fudge to conn. f.o. U.S.S. S 39 and on board when commsd.

Ens. H. H. Goodwin to conn. f.o. U.S.S. S-40 and on board when commsd.; J. M. McIsaac to U.S.S. Florida; D. B. Rossheim to continue treatment Naval Hosp., New York; I. D. Wiltsie to conn. f.o. U.S.S. Raleigh and on board when commsd.

Medical Corps—Lt. Cdr. J. V. Howard to Naval Hosp., San Diego, Calif.; Lts. P. M. Albright to Div. 25, Dest. Squadrons, Scouting Fleet; J. Braun to Navy Retg. Sta., Raleigh, N.C.; C. C. Groff to R. Bks., Hampton Roads; W. H. Harrell to R. Bks., Hampton Roads, Va.; L. W. Johnson to Naval Medical School, Washington; S. E. Johnson to U.S.S. Vega.

Lts. K. D. Legge to Naval Hosp., League Island, Philadelphia; M. S. Mathis to Naval Hosp., League Island, Philadelphia; J. D. Peluso resignation accepted; D. C. Reyner to navy yard, Philadelphia; W. D. Small to navy yard, Portsmouth, N.H.; H. L. Weer to Naval Trs. Sta., Great Lakes, Ill.

Lts. (j.g.) J. M. Brewster (M.C.) to Naval Hosp., League Island, Philadelphia; J. F. Hays (M.C.) to Naval Hosp., League Island.

Lt. A. T. Fellows (D.C.) to Naval Air Station, Lakehurst, N.J.; Lt. A. R. Schofield (S.C.) to U.S.S. Arctic as supply officer; Cdr. P. G. Lauman (C.C.) to aid on staff Cdr.-in-Chief, Battle Fleet; Chf. Mach. W. S. White to treatment Naval Hosp., League Island.

Marine Corps

Maj. Gen. Commandant J. A. Lejeune.

June 13, 1923.

Commissioned.	*Will make number in grade indicated on next vacancy.*
Col. A. S. Williams	Col. J. S. Turrill
Lt. Col. P. F. Archer	Lt. Col. S. Williams
Maj. E. C. Long	Maj. S. B. Kennedy
Capt. R. C. Thaxton	Capt. H. Pefley
1st Lt. H. S. Keimling	1st Lt. W. L. McKittrick

MARINE CORPS ORDERS.

JUNE 7—1st Lt. G. H. Morse to Parris Island, S.C.

The following officers appointed 2d lieutenants upon graduation from the Naval Academy are assigned to duty at Marine Barracks, Quantico, Va.: 2d Lts. J. T. Harris, F. C. Stevens, F. D. Weir, K. L. Moses, G. F. Good, D. J. Hawthorne, F. H. Lamson-Scribner, W. G. Manley, H. J. Voss, R. H. Rhoads, L. T. Burke, M. H. Mizell, R. M. Cutts, S. C. Zern, J. E. Curry, M. F. Schneider, I. L. Kimes, W. C. Lemly, M. B. Twining, W. J. Scheyer, T. B. White, W. W. Davidson, W. B. Trundle, T. J. Walker and C. W. Kail.

JUNE 8—Col. A. S. Williams commissioned Col. on June 2.

1st Lts. G. Esau commissioned 1st Lt. on June 2; B. W. Atkinson to M.B., navy yard, Philadelphia, July 20; L. R. Warriner to U.S. S. Rochester.

JUNE 9—Capt. W. Wooding to Marine Bks., Quantico, Va.

JUNE 11—Col. W. N. McKelvy to 1st Brig., Haiti.

Pay Clk. F. S. De Cew from Peking, China, to Mare Island, Calif.

JUNE 12—1st Lt. G. L. Gloeckner from Guam to Naval Hosp., Mare Island.

JUNE 13—The Marine Detachment, U.S.S. Arkansas, transferred to navy yard, New York.

The Marine Detachment, U.S.S. Florida, transferred to navy yard, Boston, Mass.

The Marine Detachment, U.S.S. Delaware, transferred to navy yard, Norfolk, Va.

Coast Guard

Secretary of Treasury, A. W. Mellon.
Assistant Secretary, Col. Edward Clifford.
Rear Adm. W. E. Reynolds, Commandant.

JUNIOR OFFICERS, U.S. COAST GUARD.

The following officers of the U.S. Coast Guard were the juniors in the various ranks on May 12:

Capt. F. G. Dodge	Capt. (E) J. E. Dorry
Cdr. B. H. Camden	Cdr. (E) U. Harvey
Lt. Cdr. C. G. Roemer	Lt.Cdr.(E)C.E.Sugden
Lt. N. G. Ricketts	Lt. (E) W. J. Kossler

There is a vacancy for Lt. Cdr. H. G. Fisher in the grade of commander, and vacancies for Lts. Derby and Mueller in the grade of lieutenant commander.
service May 25, 1923.

COAST GUARD GAZETTE.

JUNE 1—Carp. W. Hillenius to duty on Yamacraw.

Chief Btsn.'s Mate H. Jorgensen to duty on Acushnet.

TENTATIVE SAILINGS OF NAVAL TRANSPORTS.

New York to Pacific—Chaumont, July 16, Oct. 2; Argonne, Oct. 27.

Hampton Roads to Pacific—Capella, June 28; Pyro, July 15.

Hampton Roads to West Indies—Beaufort, June 29, Oct. 2; Kittery, July 18, Aug. 22, Oct. 17.

San Francisco to Atlantic—Sirius, July 30; Chaumont, Aug. 30, Nov. 6; Argonne, Sept. 24.

Puget Sound to Atlantic—Sirius, July 30; Nitro, July 10; Gold Star, Aug. 1; Henderson, Aug. 7.

San Francisco to Cavite—Newport News, July 2; Argonne, July 16, Nov. 30.

Cavite to San Francisco—Vega, Aug. 1; Argonne, Aug. 21.

Hampton Roads to Europe—Patoka, June 15; Sapelo, Aug. 1.

HOTELS AND INNS.

New Emerson Hotel
"Comfort Without Extravagance"
166 West 75th Street
Quiet—Homelike—Refined. Every Room with Private Bath

AMERICAN PLAN (*Including Meals*)	EUROPEAN PLAN (*Without Meals*)
Single Room: $5 Day and up, $30 Week and up	Single Room: $4 Day and up, $21 Week and up
Double Room: $10 Day and up, $50 Week and up	Double Room: $5 Day and up, $25 Week and up
Parlor, Bedroom and Bath: $12 Day and up, $60 Week and up	Parlor, Bedroom and Bath: $6 Day and up, $35 Week and up
Parlor, 2 Bedrooms and Bath: $14 Day and up, $90 Week and up	Parlor, 2 Bedrooms and Bath: $8 Day and up, $49 Week and up

Accommodations by Day, Week, Month or Year
The solution of how and where to live with maximum of comfort at a minimum of cost
Your inspection is cordially invited
Under personal direction of L. MARSHALL THOMPSON

GOVERNORS ISLAND.

Governors Island, N.Y., June 11, 1923.

A christening of unusual historic interest took place at Governors Island on June 10 when Mary Diana, infant daughter of Maj. Augustin G. Rudd, U.S.A., and Mrs. Rudd, was baptized in St. Cornelius Chapel by Rev. Edmund Banks Smith, chaplain.

Particularly appropriate for this military christening under the rare collection of tattered American battle flags in the chapel was the robe which little Mary Diana wore during the ceremony. This has been in the Rudd family for 140 years, having been presented by Lady Washington at Newburgh, N.Y., in 1783 as a christening gift to Elizabeth Smith, daughter of Capt. Israel Smith and great-great-grandmother of Mary Diana Rudd. Elizabeth Smith was born in the mansion at Newburgh, where Gen. Washington made his headquarters for one and a half years during the Revolution. Capt. Smith had a distinguished war record, as did also his father-in-law, Col. Hasbrouck, who formerly owned this home, and it was while living with them during the darkest hours of the war that the friendship was formed which resulted in this highly treasured gift.

The christening robe, which Lady Washington is said to have made herself, is an exquisite creation of white satin brocade, lavishly embroidered with flowers in many colors. It is still in good condition, and has graced numerous baptisms in the Rudd family in the periods between its trips to various expositions, including Jamestown in 1907, where it has been on exhibition.

The ancestral home in Newburgh where this gift was made is no longer in the family, having been acquired by the state and patriotic societies who have preserved it as an historic shrine which is now visited annually by thousands of people.

The godparents were Mr. William Rudd Eno, Mrs. Hugh Fitzmaurice and Miss Marjorie Rudd. After the ceremony in the chapel Maj. and Mrs. Rudd invited the christening party to their quarters, where a supper was served during the evening.

A party of 200 Shriners was entertained on Governors Island on June 10 by fellow-members of that organization. The party, en route from Washington, represented membership from California, Colorado and various points in the West, thirty per cent. coming from Portland, Ore. After a visit at the Castle, where Col. Penn entertained them with a concert given by the Prison band, the party proceeded to the old forts and the chapel, and concluded their visit by a luncheon served at the Quartermaster Corps barracks.

TENTH INFANTRY NOTES.

Camp Knox, Ky., June 5, 1923.

Mrs. J. F. Gohn arrived last Sunday and will remain at Camp Knox with Col. Gohn during the summer. On the way down from Fort Thomas, Col. Gohn had a bit of hard luck, breaking an automobile axle on the big hill near West Point. As a compliment to Col. and Mrs. Gohn the 10th Infantry band played a concert on the lawn of their home in Stithton.

In view of the fact that many officers have recently joined the 10th Infantry, the officers and ladies of that regiment gathered at the Officers' Club last Thursday evening, where a very elaborate dinner was served the guests. After dinner the officers and ladies of the camp were guests of the officers and ladies of the 10th.

Capt. and Mrs. P. W. Beebe, Capt. and Mrs. Russell Baker and Capt. and Mrs. R. S. Gessford, who recently arrived from Fort Benning, have taken up residence at the Officers' Club. Capt. E. S. Beall, who has been at Walter Reed Hospital during the past two months, reported for duty last Tuesday. Mrs. F. S. Byerly returned home from the hospital last Tuesday. Both she and little Betty Ruth are feeling fine.

Mrs. J. M. MacMillan left last Monday for a short visit with her parents in Philadelphia. She expects to return about July 4. Mrs. M. A. Gillis will leave for New Orleans in a few days to visit her parents.

THE **NEW EBBITT**
WASHINGTON, D.C.
Army and Navy Headquarters
When you come to the National Capital stop at the "SERVICE HOUSE."

Hotel Stewart
On Geary Street Just Off Union Square
SAN FRANCISCO
Excellent Accommodations At Very Moderate Rates
MEMBER OF
Breakfast, 50c., 60c., 75c.
Lunch, 65c. (Sundays 75c.)
Dinner, $1.25 (Sundays $1.50)
Hotel Stewart Bus Meets All Principal Trains and Steamers

HOTEL
Essex
ATLANTIC AVE. and ESSEX ST.
400 Rooms, 300 Baths
$2.50 a day and up
ABSOLUTELY FIREPROOF
Opposite South Terminal Station and near Wharves
BOSTON
The center of tourist hospitality in Boston.
Famous 'Essex Planks' served in the 'Grille'

JOSEPH STARKEY, Ltd.
21 George St., Hanover Square, W.I.
London, England Established 1840
Actual Manufacturers of Gold Lace and United States Army and Navy Equipments, highest quality. Only address as above.

PATENT BINDERS FOR FILING THE
ARMY & NAVY JOURNAL
354 FOURTH AVENUE, NEW YORK
By mail postpaid, $1.75
Delivered at office, $1.50

THE MAJOR'S DESK

NORTHWESTERN FINANCE CORPORATION
DETROIT, MICH.

From: Major Koon, Manager Service Department.

To: The Man In The Service.

Subject: **A GOOD SOLDIER DOESN'T NEED WATCHING—NEITHER DOES A GOOD INVESTMENT**

1. Good investments are like good soldiers, they do not need watching. Start a savings account with a reliable institution where your money will be entrenched from speculative ventures and yet guarantee you the highest rate of interest possible, together with safety, by buying a Northwestern Bond.

2. The seven per cent. Gold Bonds of the Northwestern Finance Corporation have been investigated and purchased by men high in rank of the Service of which you are a part. They have found it to be an ideal investment. You, an Army or Navy man, can too. They pay seven per cent. annually and are devoid of all speculative features. The Bonds are secured by a First Mortgage on the entire assets of the Corporation. The Bonds may be purchased in $100, $500 and $1,000 denominations for cash or as low as $5 per month if you prefer. Profit-sharing certificates are issued, as a bonus, to purchasers of bonds in amounts equal to the par value of your bonds.

3. Write for a complete file of the Major's letters on investment.

4. Owing to the great demand for the Major's statistics on investment we have exhausted our supply of these booklets, but we will take care of all requests promptly as soon as the new run is off of the press.

NORTHWESTERN FINANCE CORPORATION OF AMERICA

Letter No. 7. *DETROIT, MICH.*

"Always on the Alert"

PARTICULARLY adapted to Service men's investments is the firm which keeps always on the alert in guarding your interests, gives you more than 200% security, and pays you 6% on your money.

That is just why I am selling **Western Securities Investment Company's** carefully selected farm mortgages, and I shall be glad to give you detailed information concerning this type of investment.

Write me to-day for our booklet entitled "Coming Down to Earth."

MAJOR A. K. C. PALMER
(U. S. A., Retired)

410 First National Bank Bldg.,
Denver, Colorado.

H. Cabell Maddux Richard C. Marshall, Jr.

Maddux, Marshall & Co., Inc.
1108 16th St. N.W., Washington, D.C.

REAL ESTATE

Sales—Rentals—Investments—Specializing in needs of Service people in Washington.

Guaranteed First Mortgage Investments Yielding 6 2/3% Net.

PATENT BINDERS for Filing the ARMY AND NAVY JOURNAL, 354 Fourth Ave., New York
By mail, postpaid, $1.75. Delivered at office, $1.50

Financial Digest

This paper will be glad to furnish to its readers information on any brokerage house. A letter addressed to the Army and Navy Journal, 354 Fourth avenue, New York city, will bring the information desired.

The statements made herein are based upon information and statistics which we consider reliable. But as not made upon our personal knowledge we do not guarantee their correctness.

By Raymond V. Sykes.

It is a well recognized fact that in industrial nations business activity never long remains at the same rate, but is either increasing or decreasing. In a word, cycles mark the course of business, and not a straight line. Why this is true has never been established definitely enough to permit steps being taken toward preventing a recurrence of booms and depressions.

Suffice to say, business cycles do exist and have been distinctly recognized in every industrial nation for so long as dependable statistics are available. Purely agricultural countries seem to escape periods of pronounced stimulation and reaction in their business affairs, except, of course, in event of a crop failure or some other easily traceable influence.

Psychology and the Business Cycle.

While business cycles are periodic there is not sufficient regularity in the up and down swings to form a basis for forecasting the duration of any of the four phases of a complete revolution, namely depression, recovery, prosperity and decline. The causes of an ever-changing pace at which business proceeds are too complex, as stated, to place a finger on any one of them and hold it responsible. Psychology is perhaps as great an element as any, and a direct parallel may be drawn between the four stages of a business cycle and the mental state of business men.

A period of depression is characterized by fear of further calamities that may happen and the greatest possible retrenchment takes place. As time goes on and the looked for catastrophes do not materialize, fear is replaced by hope, accompanied by a resumption of operations, and a period of recovery sets in.

Increasing profits and a favorable outlook lead to greater expansion and renewed efforts, resulting in a period of prosperity. The mental attitude, then, is one of over-confidence and soon the business man begins to wonder if the pace is not a little breath-taking. When doubt creeps in, business can definitely be said to be in a period of decline, and the cycle is completed; depression, the starting point, again being reached in due time.

Symptoms of Rise and Decline.

Each of the separate phases is marked by unmistakable symptoms. The signs of recovery and prosperity are, first, an upturn in bond prices, then increased production in the basic industries, such as the iron and steel, rising commodity prices and a recovery in the stock market, labor scarcity accompanied by higher wages, later a decreased efficiency on the part of labor, and finally a greater production of goods than there is consumption, this latter stage usually being accompanied by a credit stringency. Every one of these signals has been displayed during the present period of prosperity with the exception of a pronounced scarcity of money. This usually marks the apex of a boom and it is possible that the slight strain in March may have indicated the top of the present movement.

Gold Aplenty, Labor Scarce.

There is such an unusual supply of gold in this country at the present time, however, that no great credit stringency is probable and this symptom cannot be counted upon this time. Rather, it is likely to be a labor scarcity which marks the culmination of the 1922-23 boom. There are no conspicuously black clouds on the horizon at present and the outlook is favorable in many respects. Nevertheless, expressions of doubt are heard from many sources and it behooves the business man or investor to prepare himself for less pleasant business weather. Economic research has proved one theorem that might be borne in mind, namely, that great depressions follows great prosperity, but great prosperity does not follow great depressions. As the 1921 depression was an unusually severe one, the subsequent prosperity was foredoomed to be short-lived.

FORT MISSOULA.

Fort Missoula, Mont., May 22, 1923.

Col. and Mrs. P. H. Mullay gave a reception and tea for the Newman Club of Montana State University on May 20. Other guests were Chancellor Brannon and President Clapp of the University, and the officers and ladies of Fort Missoula. Mrs. Fremont Smith and Mrs. W. A. Chapman presided at the tea table.

The post bridge club met May 15 with Lt. and Mrs. Hogge, and on May 22 with Capt. and Mrs. Hull. Lt. Col. and Mrs. Ripley, Mrs. Smith, Maj. and Mrs. Chapman and Miss Catherine Ripley were dinner guests at the bachelors' quarters on May 11.

Lt. Col. H. A. Ripley left May 13 for Fort George Wright, where he will be in command of the 4th Infantry during the absence on leave of Col. Ballou. Mrs. Ripley and their daughters will remain at Fort Missoula.

Maj. Charles E. McBrayer, M.C., made a sanitary inspection of the post this week. While here he was the guest of Maj. and Mrs. Chapman. Capt. J. H. Ringe spent three days at Fort George Wright and returned here May 21, driving his car through from Spokane. He was accompanied by Lt. F. P. Simpson, who will visit relatives in Missoula.

Lt. J. G. Fuller, V.C., was the guest of Capt. and Mrs. E. Berg during his visit at the fort.

NORFOLK NAVY YARD.

Norfolk, Va., May 29, 1923.

Capt. and Mrs. H. E. Yarnell on May 26 gave a dinner at their home, Naval Base, for Capts. and Mmes. G. H. Rock, F. A. Traut and H. R. Stanford.

Mr. and Mrs. Schieffelin Clark of Richmond, Va., are the guests of Mrs. Clark's brother-in-law and sister, Lt. and Mrs. H. N. Hartley, at Naval Base.

Mrs. Charles O. Haines on May 28 gave a tea for Mrs. Lemuel C. Shepherd, jr., who leaves for the West coast Thursday with her husband. Capt. Shepherd, U.S.M.C. Mrs. Haines was assisted in receiving by Mrs. Shepherd and her mother, Mrs. Wilson Driver; Mrs. Hardin Massie, Mrs. James Etheridge, Misses Lamb and Shepherd. There were about a hundred guests present.

Lt. Cdr. E. H. H. Old has arrived to join Mrs. Old and children. He will be the guest of his mother, Mrs. William W. Old.

Mr. and Mrs. William W. Old, jr., entertained at dinner at the Country Club, May 26, for Mr. Old's brother and sister-in-law, Lt. Cdr. and Mrs. E. H. H. Old of Newport, R.I. Lt. H. N. Hartley, U.S.N., and Mrs. Hartley gave a dinner at the Country Club, May 26, for Mr. and Mrs. Schiffelin Clark of Richmond.

Capt. and Mrs. Lemuel C. Shepherd, jr., who have been at Marine Barracks for several months, are now guests of Mrs. Shepherd's parents, Dr. and Mrs. Wilson E. Driver, at Lochaven. Ens. J. A. Hollowell is spending a few days with his parents, Mr. and Mrs. J. D. Hollowell. Mrs. George A. Ott is the guest of her parents, Mr. and Mrs. A. Sartorius. She will be joined later by Lt. Ott, U.S.N. Cdr. Bruce Ware, U.S.N., and Mrs. Ware have arrived at the navy yard from Washington. Capt. Walter T. H. Galliford, U.S.M.C., has arrived for duty at the Marine Barracks. He and Mrs. Galliford will make their home with Mrs. Galliford's mother, Mrs. J. B. Lindsay, North street, Portsmouth, for the summer.

Mrs. L. M. Schmidt on May 24 entertained at her home in Portsmouth at a bridge party in honor of Mrs. Philip Andrews. Lt. J. T. Casey, chaplain, U.S.N., on May 22 entertained at a swimming party, followed by dinner, at the Naval Base for Cdrs. and Mmes. Guy Baker, Robert Cabaniss, Lt. Cdr. and Mrs. G. C. Dichman, Lts. and Mmes. E. D. Foster and T. L. Nash.

Mrs. William M. Snelling, who has been the guest of her mother, Mrs. Robert De Jarnette, has returned to her home, Greenville, S.C.

Stocks—Bonds
Investment Securities
Correspondence Invited

DUNHAM & Co
Twelve years of Continuous Investment Service
43 Exchange Place New York

Our Plan of Banking By Mail

provides for Officers and Men in all branches of the U. S. Service, stationed in all parts of the world, the same banking advantages enjoyed by our depositors here in Washington.

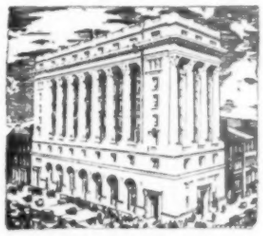

A post card inquiry will bring you full details.

2% paid on Checking and 3% on Savings Accounts

EDWARD J. STELLWAGEN, President
UNION TRUST COMPANY
of the District of Columbia
Southwest Corner of 15th and H Streets, N.W., Washington, D.C.

INVESTMENT SECURITIES
Bought and sold on Commission
We have special reports on
PERE MARQUETTE
BALTIMORE & OHIO
JOHNSON & CO.
INVESTMENT SECURITIES
15 STATE ST., BOSTON

Dean, Onativia & Co.
11 WALL ST., NEW YORK
Phone Whitehall 6140

MEMBERS:
New York Stock Exchange,
Chicago Stock Exchange,
Associate Members
New York Curb Association.

New York Cotton Exchange,
Chicago Board of Trade,
N. Y. Produce Exchange,
Minneapolis Chamber of Com.

WASHINGTON OFFICE
Main Floor, Woodward Building
Phone Main 2040

No loss to any investor in 50 years

Reinvest July Funds at 6½% in the Nation's Capital

THE PROVEN SAFETY of 50 years—1873 to 1923—is back of the 6½% First Mortgage Investments sold by the F. H. Smith Company. Half a century without loss to any investor is *the record* upon which we solicit the investment of your funds in Washington, D. C.—the Nation's Capital.

Improved, income-producing real estate in Washington is the ideal security for the first mortgage investor, because THE BUSINESS OF GOVERNMENT, which is the foundation of Washington's prosperity, goes on *regardless* of commercial and industrial fluctuations elsewhere.

You can examine at your leisure the booklet describing our current offerings, make your selection as to issue and maturity, and reserve the investment you desire *for future delivery* if your funds are not available at this time.

NO DEPOSIT is required on investments reserved for 30 days, though upon payment of 10% of the purchase price reservations may be made for longer periods. All payments draw 6½% interest from date received.

If you wish to pay in installments our Investment Savings Plan affords a means of earning 6½% on all partial payments, with A MONEY BACK GUARANTEE of principal and savings bank interest in the event you are unable to complete the purchase.

Denominations: $100, $500, $1,000
Maturities: 2 years to 15 years
State and Federal Tax-Free Features

Write today for Booklet 9

The F. H. SMITH CO.
Founded 1873
FIRST MORTGAGE INVESTMENTS
WASHINGTON, D. C.

No loss to any investor in 50 years

3% This Bank is under the supervision of the United States Treasury Department. Accounts opened with ONE DOLLAR or more. Interest at 3 per cent. compounded semi-annually. Allotments can be arranged through your paymaster.

Write today for booklet, "Banking by Mail"
U. S. SAVINGS BANK, Dept. A. Washington, D. C.

9 per cent on Surplus Funds

We pay 9% on savings and lump sums. Building and loan associations in Oklahoma have a history of thirty-three years without loss. A tax exempt investment. Under supervision State of Oklahoma. First mortgage security. Write for information. No obligation.

Security Savings and Loan Association
American National Bank Bldg., Okmulgee, Okla.

Army Orders

(*Continued from page 1021*)

sail from N.Y. city about July 27 for Philippines.

Maj. C. A. Waldmann, O.D., to Washington to Chief of Ordnance for duty in his office.

Leave for 1 month and 12 days to 1st Lt. N. D. Young, C.A.C., about June 15, to sail from N.Y. city about July 27 for Philippines.

Leave for 2 months to Capt. R. I. Sasse, Cav., about June 25, and to report at U.S. M.A. not later than Aug. 31.

Leave for 3 months to 1st Lt. N. Creighton, A.S., effective upon arrival in U.S.

Leave for 1 month and 12 days to Capt. V. P. Foster, C.A.C., about June 16 and to sail from N.Y. city about July 27 for Philippines.

Leave for 1 month and 12 days to 1st Lt. G. C. McFarland, C.A.C., about June 16, to sail from N.Y. city about July 27 for Philippines.

Leave for 1 month and 15 days to Maj. R. H. Duenner, M.C., about July 2.

Leave for 2 months and 15 days to Maj. R. Coker, A.S., about June 20.

The promotion of 2d Lt. F. Steiner, M.A.C., to 1st lt., with rank from June 6, is announced. He will remain on present duties.

1st Lt. C. R. Bathurst, 8th Engrs., to San Francisco and sail about July 14 for Philippines for duty.

1st Lt. L. H. Hewitt, C.E., is assigned to 1st Cav. Div., Fort Bliss, Tex., for duty.

1st Lt. A. B. Shattuck, 14th Engrs., from assignment to that regiment and upon completion of present tour of foreign service will report by telegraph to The A.G. of Army for assignment.

1st Lt. F. E. Monville, Q.M.C., to North Little Rock, Ark., for duty as constructing Q.M. U.S. Veterans' Hospital.

Capt. B. H. Hinman, J.A., on Sept. 1 to Omaha, Neb., for duty.

Sgt. R. Downing, D.E.M.L., to duty as sergeant-instructor of Inf., Arizona N.G.; to Casa Grande.

1st Lt. M. D. Adams, C.A.C., to N.Y. city and sail about July 27 for Philippines for duty.

Capt. C. L. Strike, S.C., to duty as a divisional instructor, Signal Corps, 38th Div., Indiana N.G.; to Gary.

Leave for 2 months to Col. H. J. Gallagher, Q.M.C., about June 15.

Lt. Col. T. W. Brown, Inf., to San Francisco and sail about Sept. 25, 1923, for Hawaii for duty.

Par. 38, S.O. 95, W.D., April 23, 1923, relieving Lt. Col. J. M. Loud, Inf., as instructor, N.G., Ohio, and directing him to sail to Hawaii from San Francisco about July 10, is revoked.

The following officers of O.O.R.C., now at Watertown, Mass., to active duty June 14 at Watertown Arsenal: 2d Lts. F. S. Mann, D. L. Moriarty, R. C. Wagner and L. L. Tremaine.

Col. C. S. Smith, C.E., upon completion of temporary duty at Fort Bragg, N.C., to Atlanta, Ga., for duty in connection with O.R.

The relief of 2d Lt. E. McGinley from assignment to 1st F.A. and the placing of his name on D.O.L. Aug. 1, 1922, is announced.

1st Lt. O. G. Kelly, A.S., from duty at McCook Field, Dayton, O., to Mitchel Field, Long Island, N.Y., for duty.

1st Lt. J. H. McFall, F.D., to Omaha, Neb., for duty.

Capt. J. S. Bragdon, C.E., to West Point, N.Y., Aug. 24 for duty.

Capt. M. J. Young, C.E., to West Point, N.Y., Aug. 24 for duty.

Capt. C. A. Eastwood, Cav., to duty as an instructor of Cav., Texas N.G.; to Houston.

1st Lt. B. C. Snow, 14th Engrs., from Philippines and is transferred to 13th Engrs., Fort Humphreys, Va.

1st Lt. N. L. Hemenway, 14th Engrs., from assignment to that regiment and from Philippines to U.S. and will report by telegraph to The A.G. of Army for assignment.

1st Lt. R. A. Hill, C.E., to San Francisco on June 30 for temporary duty pending departure of transport to leave about July 14 and will sail on that transport for Manila for duty.

2d Lt. D. J. Leehey, 6th Engrs., to San Francisco and sail about July 14 for Manila for duty.

Capt. D. M. Scott, S.C. (Inf.), July 25, assigned to 3d Div. and will sail from N.Y. city about July 27 to San Francisco for duty.

Capt. R. G. Lehman, 17th Inf., to San Francisco and sail about Aug. 4 for Honolulu for duty.

Capt. E. Busch, 83d F.A., to Fort Sill, Okla., not later than Sept. 10 to F.A. School for duty.

The following officers of F.A. to Fort Sill, Okla., not later than Sept. 10, to F.A. School for duty as students: Capts. J. W. Faulconer, jr., W. H. Colbern and L. A. Kurtz.

The following officers of F.A. to Fort Sill, Okla., not later than Sept. 10, to F.A. School as students: Capts. O. M. Moore, T. W. Wrenn, R. W. Beasley, J. S. Tate, W. J. Schaal, jr., R. V. K. Harris, jr., D. W. Colhoun and A. F. Doran.

The following officers from assignment to organizations after their names and will proceed at proper time to Fort Sill, Okla., and report not later than Sept. 10 at F.A. School as student officers: Capts. C. I. McClure, 6th F.A.; C. H. Tate, 7th F.A.; M. A. S. Ming, 2d F.A.; S. McGehee, 13th Amm. Train; V. R. Woodruff, 6th F.A.; W. E. Lewis, 83d F.A.; C. W. Bonham, 82d F.A.; T. C. McCormick, 3d F.A.; I. H. Bodley, 10th F.A.; J. P. Ratay, 12th F.A.; W. M. Wiener, 3d F.A.; W. F. Kernan, 9th F.A.; R. B. Warren, 17th F.A.; W. B. Summer, 16th F.A.; H. E. Camp, 7th F.A.; D. T. Boisseau, 10th F.A.; R. V. Maraist, 6th F.A.; G. H. Stuts, 82d F.A.; J. A. Chase, 83d F.A.; A. M. Sheets, 5th F.A.; A. L. Dasher, jr., 83d F.A.; W. P. Bledsoe, 6th F.A.; F. G. Chaddock, 9th F.A.; E. D. Ferguson, 10th F.A.; J. L. McIlhenny, 2d Amm. Train; P. T. Quinn, 7th F.A.; L. E. Savage, 10th F.A.; J. R. Young, 6th F.A.

1st Lts. J. T. B. Bissell, 7th F.A.; F. Camm, 14th F.A.; B. Campbell, 76th F.A.; P. P. Rodes, 14th F.A.; J. C. Cook, 82d F.A.; R. H. Bacon, 83d F.A.; E. M. Peckinpaugh, 83d F.A.; F. E. Kauffman, 14th F.A.; V. L. Knadler, 2d F.A.

Capt. R. E. Fraile, A.G., from duty in office of The A.G. of Army, Sept. 1, and to San Francisco and sail about Dec. 6, 1923, for Manila for duty.

Capt. R. G. Nichols, O.O.R.C., now at Philadelphia, to active duty at Frankford Arsenal.

Leave for two months to Maj. H. R. Oldfield, C.A.C., about June 22.

2d Lt. A. R. McConnell, A.S., to San Francisco, and sail about Sept. 25 for Hawaii for duty.

2d Lt. E. S. Davis, A.S., to San Francisco, and sail about Aug. 4 for Hawaii for duty.

The promotions of the following Field Artillery officers are announced, from second lieutenants to first lieutenants, from dates noted: J. E. Slack, June 5, 1923; B. F. Hayford, June 6, 1923. Each of the above officers will remain on his present duties at Honolulu.

CADET OFFICERS APPOINTED, U.S.M.A.

S.O. 125, U.S.M.A., June 12, 1923.

1. The following appointments of cadet officers and N.C. staff officers are made, to take effect at noon to-day:

To be captains—Cadets R. V. Lee, Tardeau, Partridge, H. Ker, Duncan Tasker, Cummings, Rasmussen, E. C. Wallace, Glasgow, D. J. Ellinger, R. L. Dean, D. G. Storck, Blinn, Smythe, Baughman, F. J. Clark and R. W. Berry.

Cadet Capt. R. W. Berry is appointed regimental adjutant.

Cadet Capt. Tasker is appointed regimental supply officer.

To be lieutenants—Cadets Riepe, Glenn, Bingham, T. D. Roberts, Hastings, Ent, F. S. Thompson, J. F. Williams, Landon, Vogel, C. E. Moore, D. C. Hill, Forman, D. J. Mulligan, Goodman, Garges, J. J. Williams, E. J. Peterson, McHugh, Barkes, C. D. Palmer, J. A. Morris, J. L. M. Des Islets, E. O. Lee, Brewer, Mabie, S. G. Conley, Furuholmen, France, Forbes, Conrad, Hincke, F. E. Kidwell, MacCloskey, Ives, Maglin, Blanchard, Henry and J. A. Watson.

Cadet Lts. MacCloskey, France and Henry are appointed battalion adjutants.

To be regimental sergeant major—Cadet Kessinger.

To be regimental supply sergeant—Cadet Pasolli.

To be battalion sergeants major—Cadets Tracy, Burrill and Bugher.

The order also announces the appointment of first sergeants, sergeants and corporals, which we omit.

CHANGES OF STATION OF TROOPS.

Hospital Co. No. 1 and Ambulance Co. No. 2, Carlisle Bks., Pa., to Washington, D.C.

Co. F, 1st Gas Regt., Fort Benning, Ga., to Camp McClellan, Ala.

Troop B, 5th Cav., Del Rio, Tex., to Fort Clark, Tex.

Troop C, 5th Cav., Fort Clark, Tex., to Del Rio, Tex.

Troop E, 5th Cav., Eagle Pass, Tex., to Fort Clark, Tex.

Troop F, 5th Cav., Fort Clark, Tex., to Eagle Pass, Tex.

Battery C, 76th Field Art., Fort D. A. Russell, Wyo., to Fort Douglas, Utah.

Battery A, 83d Field Art., Fort Benning, Ga., to Camp McClellan, Ala.

102d Co., C.A.C., Fort Adams, R.I., to Camp Devens, Mass.

7th Inf., less Service Co., 1st and 2d Bns. (less Co. H), Vancouver Bks., to Fort Douglas, Utah.

The following changes in stations of organizations were announced by the War Department June 9:

Motor Transport Cos. 41 and 42, Fort Shafter, Hawaii, to Hawaiian Q.M. Depot, Honolulu, Hawaii.

1st Squadron, 3d Cav., less Troop B, Fort Ethan Allen, Vt., to Camp Devens, Mass.

Troop G, 13th Cav., Fort D. A. Russell, Wyo., to Fort Douglas, Utah.

7th Inf., 1st Bn., less Co. B, Vancouver Bks., Wash., to Gigling Reservation, Calif.

42d Air Intelligence Sec., Manila, P.I., to Camp Nichols, P.I.

8th Ord. Co. (Main.), Watertown Arsenal, Mass., to Camp Devens, Mass.

12th Ord. Co. (Main.), Camp Stotsenburg, P.I., to Fort William McKinley, P.I.

Custodian Accounts

provide the best possible means for the care and safeguarding of securities and other investments—a time-saving service for which the charge is trifling. May we send you our booklet describing Custodian Service?

THE FARMERS' LOAN AND TRUST COMPANY
President: JAMES H. PERKINS
16-22 WILLIAM STREET
FIFTH AVE. OFFICE, 475 FIFTH AVE., AT 41st ST.

Why Jeopardize Your Funds?

When statistics show the enormous losses suffered by investors in securities without merit ---when consultation with our officers entails no obligation or cost---when safe and lucrative investment may be obtained through our facilities, customers who neglect the provision made for their protection have only themselves to blame for losses endured.

We Would Protect You

The Washington Loan and Trust Company

DOWNTOWN BANK 1300 F STREET | RESOURCES OVER $14,000,000.00 | WEST END BRANCH 614 17TH STREET

WASHINGTON, D. C.

LOWNEY'S
CHOCOLATES
for all occasions
Fancy and Plain Packages
Bars and Specialties
Walter M. Lowney Co.
BOSTON

A Whittemore treatment of

BOSTONIAN CREAM
on Boots, Shoes and Puttees, will both *clean* and *polish*.
Black---Tan---Brown, also other colors for Ladies' and children's footwear is put up in all the prevailing shades.
WHITTEMORE BROS., CAMBRIDGE, MASS.

ALL AMERICA CABLES
JOHN L. MERRILL, *Pres.*
The most satisfactory communication service to Latin America
Main Office
All America Cables Building
89 Broad Street
Telephone *Broad 6780*

POLO AT FORT SAM HOUSTON.

The 15th Field Artillery polo team played the 12th Field Artillery at Fort Sam Houston May 20. The score was 13 to 2 in favor of the 15th Field Artillery. Lts. Roberts and Miller were the winner's stars.

BRITISH AND AMERICAN ARMY POLO.

According to announcement by the Polo Association a polo tournament between British and American Army players will come off at Meadow Brook early in September, the British army chief of staff having approved the suggestion of Gen. Pershing for such international play. A preliminary tourney, it is expected, will be held in the U.S. Army in August to select the American team.

WEST POINT.

West Point, N.Y., June 6, 1923.

The June week program started most auspiciously with the Army-Navy baseball game on June 2, and many visitors enjoyed the well-fought game and joined in the Army's celebration of victory. The Army-Navy hop that evening was attended by an unusually large list of guests. Mrs. Danford received with Cadet Barley.

The cadet exhibition ride of the First Class proved one of the most interesting features of the horse show.

The officers' reception and hop to the graduating class was given at Cullum Hall on June 5. Gen. and Mrs. Sladen received with Mrs. Lewis, wife of Maj. H. B. Lewis. The guests were presented by Cadet Stuart.

Guests of Gen. and Mrs. Sladen for the Army-Navy baseball game were Maj. Gen. Bullard and Adm. Plunkett, commandant of the 3d Naval District; Dr. and Mrs. Bogert of New York and party, Mrs. Walton, Mrs. De Haven, Gen. Bradley, Mr. and Mrs. Harry Sladen of Wichita, Kas., Mr. and Mrs. Harry Rawle and Col. and Mrs. Lloyd.

Col. and Mrs. Carter entertained a party of fifty guests with a buffet luncheon before the game on June 2. Included in the party were Mr. and Mrs. Schuyler Schefflin, Mr. and Mrs. Van Sinderen, Mr. and Mrs. Sam Sloane, Miss Sands, Col. and Mrs. Dykeman, Mr. Philip Rhinelander, Mr. Stokes, Miss Tracy, Capt. Raynsford, Mr. and Mrs. Dickinson of Garrison, Mr. O. F. Malcolm and Capt. Mosely.

Col. and Mrs. H. C. Newcomer of New York were week-end guests of Maj. and Mrs. Newcomer, who have Miss Harriet West of Baltimore as their visitor for June week. Miss Phyllis Corbusier, who has recently returned from Europe, is the guest of Maj. and Mrs. Crittenberger.

Week-end guests of Col. and Mrs. Timberlake were Misses Helen and Jane Morgan of Jackson, Tenn.; Mrs. Jack Hawes of Honolulu and Lt. Howard Johnson of the Canal Zone. Mrs. Vauthier entertained on June 2 with a tea for the cadets of the fencing squad. Misses Betsy Sladen and Consuelo Asensio and Mrs. Robert Mayer poured tea.

Miss Betty Blemker of Cleveland, Ohio, is the guest of Capt. and Mrs. Scott. Mrs. Ladue, wife of Col. William B. Ladue of the Canal Zone, is spending June week with Miss Newlands. Miss Louise Ladue is the guest of Capt. and Mrs. Hutchings. Maj. and Mrs. Weaver entertained on June 3 with a buffet luncheon for some of their friends who will soon bid good-bye to the post. Mrs. Wheat and small son have returned home from a month's visit with her family at Mayaville, Ky.

Mrs. Mettler gave a pretty tea on June 3 for her guests, Mrs. Orton Brown and Miss Lewis Brown of Berlin, N.H., several young ladies and cadets. Guests of Maj. and Mrs. G. P. Anderson for June week are Maj. Anderson's sisters, Misses Evelyn, Janie and Josephine Anderson, from Marion, Va.

Maj. and Mrs. Donaldson had dinner on June 1 for Majs. and Mmes. Danford, Card, Butcher, Harding, Bowley, McCunniff Mrs. Mabel Lee, Miss Marjorie Mannen, Capt. Hudnall, Lt. Donaldson, Mr. and Mrs. W. Henry Smith of Mamaroneck.

Miss Margaret Jones of New York is the guest of Capt. and Mrs. Hudnutt. Guests of Maj. and Mrs. Lawrence are Miss Baker and Miss Julia Gould. Maj. and Mrs. Earl McFarland of Springfield Arsenal were week-end guests of Col. and Mrs. Mettler.

Dorothy Donaldson on May 29 celebrated her eleventh birthday anniversary with a dinner party, followed by the movies, for twelve young friends.

JUNE WEEK AT WEST POINT.

West Point, N.Y., June 12, 1923

The June Week festivities culminated this morning, June 12, with the graduation exercises at Battle Monument, when Gen. Pershing gave the address to the Class of 1923 and the diplomas were presented to the long list of graduates headed by Francis Rarick Johnson.

Gen. and Mrs. Sladen entertained with a reception and garden party for the visiting graduates, First Class of Cadets, and officers and ladies of the post and their guests on the afternoon of June 11. The guests were presented to Gen. Pershing and to Maj. Gen. and Mrs. Robert C. Davis, and then went out on the beautiful lawn surrounding the Superintendent's quarters, where punch and cake were served in a number of small tents. The weather was perfect, and the graduates who had returned to West Point for reunion enjoyed meeting old friends and exchanging reminiscences. Directly afterward was held the time-honored graduation parade, witnessed by an enthusiastic audience of relatives and friends. The recognition of the "plebe" class then followed in the area of barracks.

The graduation hop in the gymnasium was attended by an enormous throng of visitors. Cadet DeBardeleben presented the guests to Gen. and Mrs. Sladen, Gen. Pershing and Maj. and Mrs. Danford. The large hall of the gymnasium was beautifully decorated with flags, fir trees and colored lights, and the swimming tank was surrounded by a little grove of trees and transformed into a sylvan pool with fountain and shaded lights. Refreshments were served on the tennis courts behind the gymnasium, where small tables had been set out.

Gen. Pershing, his son, Warren Pershing, and Maj. Quekemeyer were guests of Gen. and Mrs. Sladen while at West Point. On Sunday Gen. and Mrs. Sladen entertained with a buffet supper for the distinguished guests and members of the Academic Board and guests.

Week-end guests of Maj. and Mrs. Danford were Senator and Mrs. James Wadsworth and Miss Wadsworth, and Mr. and Mrs. Anson Goodyear and Miss Goodyear. On June 9 Maj. and Mrs. Danford entertained at dinner for Senator and Mrs. Wadsworth. Mr. and Mrs. Goodyear and Gen. and Mrs. Sladen.

Guests of Col. Willcox for several days have been Maj. Gen. and Mrs. Harbord, Maj. Gen. and Mrs. Robert C. Davis and Col. McCoy. Mrs. Roberts, wife of Col. Roberts and mother of Cadets Thomas Roberts and Heyward Roberts, has been with her daughter, Miss Eugenia Roberts, visiting Maj. and Mrs. Morrison.

A number of friends of Maj. and Mrs. O'Hara recently gave them a despedida dinner before they left the post. Those present were Maj. and Mrs. Card, Maj. and Mrs. Rice, Maj. and Mrs. Surles, Maj. and Mrs. C. D. Daly, Maj. and Mrs. Harding, Capt. and Mrs. Spence, Mrs. Mabel Lee, Col. Laflamme, Majs. Kerns and Harris.

Col. and Mrs. Robinson gave a dinner for the returning graduates of the Class of 1887 on June 11. Those present were Gen. Charles B. Wheeler, Gen. Edward C. Young, Col. William C. Rivers, Gen. William Weigel, Gen. Edmund Wittenmeyer, Col. F. H. Beach, Col. Charles Gerhardt, Mr. Jeffe Edwards and Col. Robinson.

Maj. and Mrs. D. C. Despard of Huntington, L.I., were week-end guests of Maj. and Mrs. Harding, who gave a 1909 Class luncheon before the Navy game on June 2. Their guests were Majs. and Mmes. Devers and Donaldson, Majs. Gage, Moss and Van Dusen, and Maj. and Mrs. Despard.

Miss Lucille Bell, daughter of Col. and Mrs. Bell of Baltimore, recently was the guest of Maj. and Mrs. Slaughter, who also had Mrs. Kiehl visiting them. Mrs. William Ennis is here to spend the summer with Col. and Mrs. Carter. Maj. and Mrs. Danford entertained with a cadet supper on June 9 for their guests, Misses Wadsworth and Goodyear.

Mrs. William Greene of Montreal is the guest of Capt. and Mrs. Conklin for June Week. On June 5 Capt. and Mrs. Conklin entertained at dinner for Mrs. Greene, Col. and Mrs. Laflamme, Majs. and Mmes. Card, Daly and DuBois, Majs. Gage and Hodges. Week-end guests of Col. and Mrs. Carter were Miss Laura Winder Marshall of Washington, and Miss Elizabeth Chase of Yonkers.

Mrs. MacDonald entertained with a small tea at the club for Mrs. Greene on June 7, and Mrs. DuBois gave a little bridge for her on the evening of June 6.

Col. and Mrs. Timberlake gave a luncheon on June 6 for Col. and Mrs. Reynolds, Adm. and Mrs. Clark and Mrs. Fitzhugh Lee. Maj. and Mrs. Homer had dinner on June 7 at the officers' mess for Maj. and Mrs. Danford, Mrs. Lena McKinney, Adm. and Mrs. Clark and Mrs. H. C. Kennedy.

Col. and Mrs. Reynolds and son Frederick, jr., sailed on June 12 for a summer's trip in Europe.

Col. Ladd of Boston is spending the week with his daughter, Mrs. MacMillan. On June 8 Col. and Mrs. Robinson gave a supper in honor of Maj. and Mrs. Schmidt. At dinner on June 9 Col. and Mrs. Timberlake's guests were Col. and Mrs. Robert Johnston, Miss Frances Johnston, Mrs. Burrell, Miss Burrell, Cadets Ren and Harry Smith. Maj. and Mrs. Danford entertained at dinner on June 8 for Majs. and Mmes. Donaldson and Worsham, Lt. and Mrs. Vidal and Lt. Donaldson.

Maj. J. G. Taylor spent several days recently as the guest of Maj. and Mrs. Harold Thompson. Before the Army-Navy game Maj. and Mrs. Thompson had a buffet luncheon for a number of friends of both services.

Miss Shug Resume has been the guest of Col. and Mrs. Mitchell. Col. and Mrs. Timberlake's guests at luncheon on June 10 were Gen. Bellinger, Cols. Wellborn and George McManus. At luncheon on June 12 Col. and Mrs. Timberlake's guests were Maj. and Mrs. Scofield, Lt. and Mrs. E. Wrenne Timberlake, Lts. Howard Johnson and Pat Timberlake. Lt. Ben Perry, U.S.N., graduate manager of athletics at the Naval Academy, was the guest of Capt. and Mrs. Hocker for the Army-Navy game and track meet.

Mrs. Crittenberger entertained on June 7 with a tea for her guest for June Week, Miss Phyllis Corbusier, and a number of young ladies and cadets. Miss Ruth Mansfield was week-end guest of Maj. and Mrs. Weaver.

Mrs. Wilson entertained before the graduation hop with a buffet supper for her daughter, Miss Anne Wilson, and young ladies and cadets.

Maj. Thompson has sailed for a summer's study in Spain. Mrs. Kenner, wife of Maj. Kenner, Med. Corps, is visiting her sister, Mrs. Gauthier. Miss Helen Heath of Amsterdam, N.Y., has been the guest of her sister, Mrs. Kimball. Bill Butcher gave a party for boy friends on June 7.

SAN DIEGO AND NEARBY BASES.

San Diego, Calif., June 7, 1923.

In honor of their departing commander, Cdr. Manley H. Simons and the officers and men of the U.S.S. Melville gave a smoker on board ship on June 1. About 200 guests joined the Melville's personnel of about 450. The entertainment committee included Lts. O'Neil and Cochran, Lt. Cdr. Clark and Chaplain Peterson.

Mrs. Horace B. Day has returned from an extended visit in the East, where she visited her son, Capt. John Briggs-Day, U.S.A., stationed at Fort Monroe.

Lt. Peter Treutlein, U.S.N., who arrived recently from Honolulu on the U.S.S. Omaha, is visiting his brother, Theodore Treutlein, in this city.

Maj. Gen. George Barnett, U.S.M.C., and Mrs. Barnett have been guests this week of Brig. Gen. and Mrs. Joseph H. Pendleton, U.S.M.C., at their home in Coronado. A banquet was given in their honor at Hotel del Coronado on June 5 by the officers of the 5th Brigade of the Marine Corps, stationed here. Covers were laid for fifty-four. Following the dinner dancing was enjoyed in the hotel ball room. On this visit Gen. Barnett made what will probably be his last official inspection of the local marine base. Upon his departure on June 7 he was honored by a detachment of marines from the base, drawn up along the boulevard leading from the city, with the marine band lending to the occasion. Gen. Barnett stepped from his car and made a brief address to the officers and men, bidding them a friendly farewell.

FORT MONROE.

Fort Monroe, Va., June 10, 1923.

During the last few weeks farewell parties have been the order of the day. Among those entertaining with bridge-teas were Mmes. Hause and MacMullen, Nichols and Dunn, Holmer and Malvin, Dyer and Jenkins, Jarman, McKirdy and Butler.

Mmes. Cottrell and Packard gave a bridge-luncheon and Mmes. Schudt and Zerbee a luncheon at the Mill Creek tea room. Mrs. Howell entertained with an evening bridge party in honor of her mother, Mrs. Widdifield, and Mrs. Maybach gave a morning bridge and luncheon in her honor. Maj. and Mrs. Maynard gave an evening bridge party in honor of Maj. Maynard's brother, Dr. Maynard. Mrs. Howell and Mrs. Herring entertained 150 guests at a delightful tea-dance at the club. Mrs. Schudt and Mrs. Cygon gave a tea at the Mill Creek tea room.

The field officers' class on May 25 gave a dance and reception to the post, which was one of the most successful social affairs of the year. The dancing classes, conducted at Newport News and Fort Monroe by Messrs. Henkel and Russell, gave an elaborate entertainment at the Liberty Theater on June 2. The proceeds were given to the Junior Red Cross. Mrs. Herring and Mrs. Myer assisted in making the affair a complete success. A large number of post children took part in the program.

The club supper-dances have been increasingly popular, so much so that an extra one was scheduled for last Friday evening, in charge of Mmes. Holmer and Schudt. At this time Gen. and Mrs. Smith entertained in honor of their house guests, Mrs. Nelson and Miss Elinor Williams and complimentary to Gen. and Mrs. Johnson, who are here for a few weeks. The same evening Maj. and Mrs. Cramer gave a dinner at home.

Capt. and Mrs. Block gave an evening bridge party. Mr. and Mrs. Richardson of Hampton gave a week-end house party, inviting a number of Fort Monroe guests. Gen. and Mrs. Smith gave a large dinner at the club on the evening of May 25. Mrs. Hinman and Mrs. Holmes gave an evening bridge party at the club. Mrs. Wildrick and Mrs. Moore gave a bridge-tea at Mrs. Moore's home.

The members of the field officers' class are feeling jubilant over their victories in athletics. Their baseball team defeated the battery officers' team in two games, their golf team won six matches out of seven and the tennis team won four matches to the battery officers' three. Maj. J. S. Pratt has been in charge of athletics in the class, Maj. Maynard acting as manager of the baseball team. The class has shown splendid spirit and enthusiastic co-operation in all lines.

There have been a number of children's parties on the post lately. Barbara Bundy celebrated her fifth birthday anniversary and Cornelia Hicks her eighth. Katherine Jarman entertained her friends in celebration of her twelfth anniversary and Nancy Hicks invited a few girls to her sixth birthday party.

FORT EUSTIS.

Fort Eustis, Va., June 5, 1923.

Mrs. Benitez, wife of Capt. E. M. Benitez, C.A.C., was hostess at the regular Tuesday Bridge Club, May 29.

The 51st Artillery dinner-dance was held at the Officers' Club on June 1. All the officers and ladies of the regiment were present.

Sound Ranging Co. No. 1 held its second Organization Day dinner on June 1. The affair was attended by Col. H. E. Cloke, C.A.C., post commander, Col. James Prentice, C.A.C., and Maj. W. A. Copthorne, C.A.C., all of whom gave some very interesting talks. The morning and afternoon were taken up with recreational games, etc., one of the most amusing incidents of the day being the search for a five dollar bill hidden on the parade ground. It was found by Sergt. Burke. Sergt. Burke's team won the greatest number of points in the athletic contest and was awarded a carton of cigarettes as a prize. The Sound Ranging Company was organized by Col. J. Prentice, C.A.C., in 1918 by transfer of meen from Battery A, 53d Artillery, and later by transfer of men from the 1st Trench Mortar Battery, when that organization was placed on the inactive list.

FORT MISSOULA NOTES.

Fort Missoula, Mont., June 5, 1923.

Capt. and Mrs. J. W. Howard of the University of Montana left May 30 for the summer training camps at Camp Lewis. They are making the trip by motor.

Mrs. H. G. Sydenham has returned to the post after a three months' visit with relatives in Alabama.

Lt. and Mrs. P. T. Hogge entertained at dinner on May 23 for Mrs. H. A. Ripley, Mrs.

Smith, Capt. and Mrs. Elliott, Lt. and Mrs. French, and on June 2 for Col. and Mrs. P. H. Mullay, Chaplain and Mrs. Merrill and Lt. and Mrs. Sydenham.

Mmes. Ripley, Caum, Berg, Hull and Bonwell were among the guests at a tea at the Country Club given by Mrs. Whitlock and Mrs. Campbell of Missoula.

The Post Bridge Club met on May 29 with Chaplain and Mrs. Merrill, and on June 5 with Col. and Mrs. Mullay.

Mrs. J. E. Hull, with Mrs. Bennett and Mrs. Bell of Missoula, on June 1 entertained thirty ladies of bridge at the Country Club. The ladies of the fort were among the guests.

Capts. J. H. Ringe and N. C. Pickles are away on a ten-day fishing trip. Both are spending a month's leave in the vicinity of Missoula before proceeding to their new stations, the former to Fort Snelling, the latter to Fort Douglas.

Chaplain and Mrs. Merrill have as their house guest Mrs. Rice, wife of Capt. F. T. Rice, M.C.

FORT SAM HOUSTON.

Fort Sam Houston, Texas, June 3, 1923.

Maj. and Mrs. John Hodges have arrived for station at Fort Sam Houston.

The débutante coterie entertained May 24, complimenting Miss Courtenay Furgueson, guest of Brig. Gen. and Mrs. W. S. Scott, with a luncheon at the Wolf and Marks tea room. The personnel included Misses Henrietta Stede, Joyce McLellan, Estelle Storms, Eloise Carr, Sallie Adele Pendleton, Amy Thomas, Beatrice Stribling and Anne Page.

Capt. and Mrs. Nathan Eugene McCluer entertained with a large dinner party May 25, complimenting Brig. Gen. and Mrs. Paul B. Malone. The guests included Gens. and Mmes. Lewis, Nolan, Scott and Poore and Col. and Mrs. Crane.

Dr. H. L. Noble entertained with a week-end fishing party at the Medina Lake, May 26, complimenting Maj. C. H. Dewey, who has been at Fort Sam Houston since 1919, and has been transferred to the Walter Reed General Hospital at Washington. In the party were Lt. Cols. Wallace De Witt and Raymond Metcalfe, Majs. J. H. Trender, Christian H. Dewey, J. R. McKnight, H. A. Phillips, A. P. Upshur, W. C. Von Kessler, Capts. E. L. Moore and Arthur Morehouse.

Mr. and Mrs. H. V. Falk of London, England, arrived May 19 to visit their son and daughter, Maj. and Mrs. Philip L. Thurber of Camp Travis for six weeks.

Maj. and Mrs. Thurber entertained at dinner May 23, complimenting Mr. and Mrs. H. V. Falk. The guests included Gens. and Mmes. Nolan and Malone, Col. Day, Maj. Fechét, Mrs. Jean Aubrey Bulkley and Miss Laura V. Adams.

Maj. and Mrs. J. C. Minus and daughter Jane left recently for Fort McKinley, Maine, to spend the summer.

Miss Madeline Josephine Russell, who has been the guest of her aunt, Mrs. John L. Bullis, left May 30 for Edinburgh, Scotland.

Capt. and Mrs. Karl E. Henion and son John Quint arrived from Camp Benning, Ga., June 3. They will be the guests of Mrs. Henion's sister, Mrs. Hiram A. Phillips, and Maj. Phillips until their quarters at Camp Travis are available.

FORT CROOK.

Fort Crook, Neb., June 5, 1923.

Capt. and Mrs. Moss entertained Capt. and Mrs. Stewart, Mrs. Collette and Capt. Linnell at a dinner May 23. Misses Alice and Margaret Rogers entertained at a bridge party Monday, May 27, complimenting Miss Helen Bryan. The Ladies' Bridge Club met at the home of Mrs. Greer on May 28. Mmes. Upton and Mueller entertained at a luncheon-bridge June 2 at Mrs. Upton's apartments in Omaha, complimenting Mmes. Schreiner and Woodberry, and Miss Schreiner, who depart from Omaha soon.

Mrs. Ray Bryan left June 4 for St. Louis to attend the funeral of her sister, Mrs. A. H. Kauffman of that city.

Mrs. Kyle Rucker entertained Tuesday, May 5, at Brandeis at a luncheon for Miss Helen Bryan and her bridesmaids—Misses Alice and Margaret Rogers, Schreiner, Schneider and Powers.

Miss Elizabeth Schneider entertained at Happy Hollow Club at a luncheon May 31 for Miss Bryan, her bridesmaids and classmates.

FIFTH CAVALRY NOTES.

Fort Clark, Texas, May 30, 1923.

A reception and dance was given in the pavilion for Col. W. C. Short on May 19. The hostesses for the evening were Mrs. Baylard and Mrs. Welles. Preceding the dance Maj. and Mrs. John Kelly had as dinner guests Capt. Meador and Lt. and Mrs. Snyder. Capt. and Mrs. Baylard gave a buffet supper for Capt. and Mrs. Daniels, Lt. and Mrs. Welles, Lt. Wenstrom and Miss Tommy Simpson.

Mrs. Sheehan entertained Mmes. Petters, Ingram, Melvin and Raycroft at tea on May 29. Mrs. R. H. Speck has returned from the hospital in San Antonio. Her mother, Mrs. Harris of El Paso, left during the week for her home.

Mrs. White, wife of Lt. White, Q.M.C., and children have arrived from San Antonio. Capts. and Mmes. Clayton and Bruck have returned from Camp Eagle Pass, and Capt. Ligon and Lt. and Mrs. Rawlins have returned from Camp R. E. L. Michie, Del Rio.

Capt. and Mrs. Wynne and Misses Wynne were dinner guests of Lt. and Mrs. Knight on May 27. They left in the afternoon for Camp R. E. L. Michie, Del Rio, where Capt. Wynne's troop will be on outpost duty for a few weeks. Capt. Meador and Lt. John Green are at Eagle Pass on outpost duty.

Master Larrie Petters, son of Maj. Petters, M.C., celebrated his sixth birthday anniversary with a party on May 29. Mrs. Petters had as tea guests on Wednesday Mmes. Haverfield, Ingram, Melvin, Raycroft, Fredericks and Sheehan. Capt. and Mrs. C. H. Unger had as dinner guests Wednesday Col. W. C. Short and Capt. George O'Donnell.

The bridge hostesses on May 24 were Mrs. Locke and Mrs. Wynne. Mrs. Frank Barnhart gave a large bridge party on Friday morning, her guests remaining for luncheon.

FORT LEAVENWORTH.

Fort Leavenworth, Kas., June 1, 1923.

Mrs. William Alfonte entertained at tea at the Officers' Club. Mrs. Charles A. Thuis entertained at luncheon at the Golf Club on Wednesday. Mrs. Telisphor Gottschalk, Mrs. Ben Knipe and Miss Anne Brubaker gave a tea at the Golf Club on Tuesday. Mrs. Harry L. King entertained at luncheon at the Golf Club on May 22. Mrs. Claude Miller entertained thirty-six guests at luncheon at the Golf Club on May 23. Mrs. John Murphy gave a luncheon at the Golf Club on Tuesday.

Mrs. George Dillman on May 21 entertained in honor of Mrs. Walter Scott of Fort Riley with a movie party followed by tea at the Chocolate Shop. Capt. and Mrs. C. J. Wilder gave a bridge-supper on Saturday. Col. and Mrs. Edward Croft had as dinner guests on May 24 Rt. Rev. James Wise, Episcopal Bishop of Kansas, and Rev. and Mrs. R. K. Pooley.

Col. and Mrs. Guy V. Henry on May 23 entertained at dinner at the Golf Club. Col. and Mrs. A. S. Williams on May 25 entertained at dinner in honor of Mrs. William Colbern. Col. and Mrs. Walter S. Grant entertained at dinner at the Golf Club on May 26.

Maj. and Mrs. William T. Carpenter gave a small dinner at the submarine of the Chocolate Shop on May 26. Miss Florence Glover, daughter of Col. and Mrs. Francis W. Glover, was crowned Queen of the May at Bethany College, Topeka, where she is a student.

Maj. and Mrs. George L. Wertenbaker on May 26 entertained at dinner at the Golf Club for Cols. and Mmes. Frank Parker, Murphy and Thomas, Majs. and Mmes. Mart Bailey, Hunt and McCowles. Miss Jeanett Baker of Kansas City and Maj. Raymond Lee of the post, who are to be married in June, are guests of Mrs. W. W. Hetherington of Atchison.

Fort Leavenworth, Kas., June 3, 1923.

Secretary of War Weeks was the guest of Maj. Gen. Hanson E. Ely on June 1. Maj. Gen. Willard A. Holbrook, Chief of Cavalry, arrived on June 2 to be the guest of friends at the post for several days. Mrs. Nelson Margetts and Mrs. M. Stockton were guests of friends at Fort Riley this week. Mrs. Kinzie Edmunds was week-end guest of Col. and Mrs. L. W. Oliver of Fort Riley.

Gen. and Mrs. Hanson E. Ely on June 1 entertained at dinner in honor of Secretary of War Weeks, having as their guests Mr. and Mrs. D. R. Anthony, Cols. and Mmes. Robert Allen, J. D. Taylor, T. A. Roberts, Wiley Howell, John Morgan, Frank Parker, E. E. Booth, George Cress, Louis Van Schaick, Perry Miles, Evan Humphrey, Claude Miller and Edward Croft, Cols. C. M. Bundel, Charles Howland, Cooke, Conrad Lanza and Herbert Breese, Messrs. and Mmes. Harry Ripley, Frederick Boleman, Lee Bond, John Schaker, Hiram Wilson, E. D. Lysle and William Biddle.

Maj. Gen. Holbrook was guest of honor at a dinner given by the Cavalry officers on duty at the General Service Schools and the post at the Golf Club on Sunday. The polo teams played some very interesting polo against the Kansas City, Mo., polo team on Sunday. During the game tea was served by a number of ladies of the post.

Mrs. Frederick Rosenbaum arrived from Washington, D.C., on June 2 to join her husband, Lt. Rosenbaum, who is stationed at Disciplinary Barracks.

Maj. and Mrs. Leon Ryder of Ogden, Utah, arrived on Saturday to be guests of Maj. and Mrs. A. M. Milton. Col. Charles Howland entertained at luncheon on June 2.

Capt. F. O. Wells arrived on Saturday from Columbus, Ohio, to join Mrs. Wells and son, who are the guests of Mr. and Mrs. O. D. Meyers of Leavenworth. Capt. Wells is on his way to Fort Sam Houston, Texas.

Capt. and Mrs. Milton O. Boone entertained at dinner at the Golf Club on Friday for thirty guests. Maj. and Mrs. A. M. Milton entertained at dinner at the Golf Club in honor of Maj. and Mrs. Leon Ryder of Ogden, Utah, having as guests Maj. and Mrs. A. C. Gillem, Maj. and Mrs. R. O. Henry and Maj. M. G. Randol.

Col. and Mrs. J. D. Taylor gave a dinner on Sunday for their guests, Dr. and Mrs. McBride of Kansas City, Mo. Maj. and Mrs. T. J. Johnson entertained with a dinner on Sunday for Maj. and Mrs. Orva E. Beezley and Capt. and Mrs. C. J. Wilder. Mrs. R. R. Glass and Mrs. Emile Cutrer entertained with a luncheon at the Golf Club on Monday.

Mrs. William Gardenhire entertained the Monday Bridge Luncheon Club this week. Col. and Mrs. Gardenhire gave a dinner at the Golf Club on Sunday for their guests from Kansas City, Mo. Capt. and Mrs. Wilder entertained at dinner at the Chocolate Shop for Capt. and Mrs. Leon Ryder of Ogden.

Mrs. John A. Robenson entertained with a buffet luncheon at the Golf Club for a large number of people. Mrs. Donald Beere gave a bridge party and tea for twenty on Thursday. Mrs. Isaac Jenks entertained with a large bridge-supper on Saturday.

Mrs. M. Stockton left on Sunday to visit her mother in Kansas City, Mo.

The "Wooden Soldiers" dance, given by Cols. R. C. Humber and I. S. Martin, Majs. C. L. Sampson, Raymond Lee, E. Farmer, M. W. Howze, Abbott Boone, V. V. Taylor and P. J. Mueller, was an attractive party. The Golf Club was decorated beautifully in green and yellow, and supper was served at eleven.

Maj. Raymond Lee and Maj. Marion Howze were dinner hosts at the Golf Club preceding the dance given on Tuesday by the bachelors of the Line Class. Maj. and Mrs. Samuel J. Sutherland entertained with a dinner at their home. Capt. C. J. Wilder was grand marshal of the Memorial Day parade in Leavenworth.

A luncheon was given by the business men of Leavenworth at the Shrine Temple, in honor of Secretary Weeks, on June 1. Among those attending were Maj. Gen. Hanson E. Ely, Cols. Robert Allen and Louis Van Schaick, and Maj. Lowe.

Maj. and Mrs. T. A. Roberts gave a dinner at the Golf Club on Saturday in honor of Gen. Willard A. Holbrook.

Maj. and Mrs. Palmer Swift on June 2 entertained at dinner at the Golf Club for Majs. and Mmes. Roland Lemly, T. H. Lowe, Robert Campbell, Thomas Van Natta, Victor Foster, H. A. Flint, Edmund Gruber, Col. I. S. Martin, Maj. Abbott Boone and Capt. and Mrs. C. J. Wilder.

A Cantigny dinner was held at the Officers' Club at Fort Leavenworth by ex-members of the 1st Division on May 28. Among those present were Gen. Hanson Ely, Cols. Frank Parker, W. G. Caples, A. C. Voris, F. A. Ruggles, J. R. Brewer, W. A. Alfonte, Majs. N. E. Margetts, A. J. Cooper, J. R. Davis, H. H. Broadhurst, H. K. Loughry, E. W. Savage, F. M. Barrows, J. A. Mack, J. G. Tyndall, J. A. Crane, Cortland Parker, F. B. Wilby, L. V. Frazier, F. F. Black, L. R. Fredendall, E. J. Moran, D. C. McDonald, and Capt. R. I. Sasse. Gen. Hanson Ely described the Cantigny "show" in an interesting manner, and Col. Frank Parker gave a short talk on the movements of the 1st Division.

FORT SNELLING.

Fort Snelling, Minn., June 9, 1923.

Mrs. Howard M. Savage entertained Friday at a bridge-luncheon in compliment to Miss Dorothy Mellon of Philadelphia, who is the guest of her brother-in-law and sister, Maj. and Mrs. Frederick Strong, and Miss Matilda Weiss, of Munich, Germany, who is the guest of her brother-in-law and sister, Maj. and Mrs. Charles G. Hutter.

Capt. and Mrs. George S. McCullough, recently arrived from the Philippines, have taken quarters in the Infantry garrison. Capt. Louis B. Knight and Mrs. Knight have arrived from a recent tour of duty in the Philippines. Maj. H. G. Coykendale of Fort Sam Houston is the guest of his sister-in-law, Mrs. H. A. Coykendale, in St. Paul.

Capt. Thomas F. Smith, who spent the past six months at Camp Benning, Ga., has returned to the post. Maj. Gen. George B. Duncan, Omaha, spent Thursday here as guest of Col. and Mrs. A. W. Bjornstad. Mrs. Bjornstad entertained Thursday at luncheon for twelve in compliment to Gen. Duncan, who left Thursday evening for Omaha.

Maj. Gen. William B. Duncan, commanding officer of the 7th Army Corps Area, presented a Distinguished Service Cross to Lt. L. T. Wyly of Minneapolis and a Distinguished Service Medal to Haydn S. Cole, president of the Investment Service Company of St. Paul, on his visit to Fort Snelling Thursday. Immediately after the ceremony the 3d Infantry gave a regimental review in honor of the decorated men. After retreat the regiment again was passed in review in honor of Sergt. Don L. Montieth after thirty years of service. Lt. Wyly's cross was awarded for valorous service as a pilot in the 148th Aero Squadron. His citation tells of two combats with enemy planes and of a daring expedition behind the German lines when he attacked a troop column two miles long in the face of machine-gun fire. Col. Cole was cited for exceptionally efficient service in the war, part of the time as general manager of the Hoboken shore railway. Montieth, retired as a master sergeant, served during the war as a commissioned officer. His service includes campaigns in Cuba and the Philippines, and against the Ute Indians in South Dakota.

Mrs. James B. Woolnough and children left Thursday for the East, where they will spend the summer months, and later will go to Fort Leavenworth to join Col. Woolnough. The colonel has been stationed here for three years on duty with the National Guard, and will leave shortly for his new station.

Col. and Mrs. A. W. Bjornstad entertained Friday at a buffet luncheon for eighty guests.

FORT SHAFTER.

Fort Shafter, T.H., May 22, 1923.

Maj. Gen. and Mrs. C. P. Summerall entertained Tuesday evening in honor of Adm. and Mrs. H. P. Jones. The invited guests were Mrs. Wallace R. Farrington, Adm. Williams, Adm. and Mrs. Edward Simpson, Maj. Gen. and Mrs. Charles T. Menoher, Capts. Pryor, Stone, Brown and Taussig, U.S.N.

Col. and Mrs. Robert E. Wyllie were dinner hosts Thursday for Cdr. and Mrs. Babcock, Lt. Cols. and Mmes. Stephen O. Fuqua, Wallace McNamara, Maj. and Mrs. Frederick A. Mountford, Mrs. William A. Johnson, Capts. Erwin Manthey, Edward B. McCarthy, and Lt. Horace Speed.

Maj. Gen. and Mrs. C. P. Summerall were dinner hosts Wednesday for Col. and Mrs. I. J. Carr, Lt. Col. and Mrs. S. O. Fuqua, Maj. and Mrs. W. A. Johnson and Mrs. Mordecai.

Capt. and Mrs. R. M. Butler on Tuesday evening entertained with a mah jong party.

Mrs. John D. Barrette entertained the Fort Shafter Bridge Club Wednesday afternoon. The Misses Elizabeth and Louisa Barrette, Helen Kelly, Virginia Nowlen, Betsy Payne, Julia Reeder and Jeannette Fuqua had tea on board the Seattle Monday. Miss Helen Kelly entertained at bridge Thursday in honor of Miss

GERMAN ARMY SURPLUS

PRISM BINOCULARS

$19.50 Postpaid (Including War Tax)

Rodenstock
Goerz
Hensoldt
Voigtlander
Schutz
and
other makes

SIX OR EIGHT POWER

Purchased from **ALLIED REPARATIONS COMMISSION** at favorable exchange rate prior to new Tariff. These genuine prismatic binoculars were manufactured by the makers of the world's finest lenses under strict military supervision and used by high officers of the German army and navy. Price includes case and carrying straps.

Every glass guaranteed by us. Money refunded on all glasses returned within three days.

HENDERSON BROTHERS
Bankers and Importers

38 Court Square :: :: **Boston, Mass.**

Betsy Payne. Twenty-five young people were invited to meet Miss Payne.

Master Bill Wilson, son of Col. and Mrs. W. H. Wilson, celebrated his tenth birthday anniversary Saturday with a luncheon party for his friends. His guests included Pat Guiney, Jim Cowan, Hoskin Landers, Sonny Fuqua, Junior Johnson and Charles White. In the afternoon Lt. Forster took Bill Wilson and his guests to see "Robin Hood" at the Princess Theater.

Capt. and Mrs. Charles Perfect entertained Monday evening with a mah jong party and had as their guests Lts. and Mmes. J. L. Hanley, James L. Hogan and William Webb. Maj. Gen. and Mrs. C. P. Summerall dined with Adm. and Mrs. H. P. Jones Thursday on board the U.S.S. Seattle.

Capt. and Mrs. Charles Perfect gave a dinner Tuesday and had as their guests Col. and Mrs. Robert E. Wyllie, Capt. and Mrs. Charles Ainsworth, Maj. Charles R. Finley and Capt. William F. Marquat. Mrs. Robert E. Wyllie on Wednesday gave a bridge-luncheon for sixteen.

Mrs. Patrick W. Guiney entertained at luncheon Thursday for Mmes. Gordon J. Heiner, William H. Wilson, Walter K. Wilson, George H. Bardsley, Buck, Homer L. Conner, and Miss Black. Miss Lydia Barrette was a dinner hostess Friday for Misses Elizabeth and Louisa Barrette, Miss Betsy Payne, Lts. Robert Crichlow, Neal McKay, Brian Claude, U.S.N., and George R. Burgess.

Lt. and Mrs. John L. Hanley entertained Friday evening with a mah jong party for Col. and Mrs. Wyllie, Maj. and Mrs. Colladay, Maj. Finley, Capt. and Mrs. Ainsworth, Capt. and Mrs. Hoppough, Capt. Marquat, Lts. and Mmes. Walters, Hogan and Webb.

Col. and Mrs. William B. Pistole entertained Saturday with a luncheon for Maj. Gen. and Mrs. C. P. Summerall and Mrs. Mordecai. Brig. Gen. John D. Barrette gave a luncheon Tuesday in honor of Adm. J. P. Jones and his staff.

Col. and Mrs. Carl R. Darnall gave a dinner Saturday for Cols. and Mmes. Reeder, Landers, Craig, Majs. and Mmes. D. M. Roberts, Conner and Schwartz. Mrs. John Dye gave a bridge-tea at the Elks' Club Tuesday for thirty-four.

PRESIDIO OF MONTEREY.

Presidio of Monterey, Calif., May 20, 1923.

At a recent meeting of the Army Relief Association the following officers were elected for the coming year: Mrs. Clark P. Chandler, president; Mrs. John Pierce, secretary, and Mrs. Willard G. Wyman, treasurer.

Miss Freda Cott, sister of Mrs. Gustav Guenther, who has just graduated from the University of California, is a guest of Capt. and Mrs. Guenther before returning to her home in San Antonio, Tex.

Lt. and Mrs. Boniface Campbell entertained at dinner and bridge on May 14 in honor of their fourth wedding anniversary. Covers were laid for twelve. Little Grace Limbocker, daughter of Capt. and Mrs. T. F. Limbocker, and granddaughter of Col. and Mrs. William P. Burnham, was hostess at an attractive party on her second birthday anniversary, May 15. The dining room table was decorated with a centerpiece of hand-made roses, from which streamers of white ribbon ran to the place of each small guest. Those invited were Burton and Dorothy Andrus, May Pierce, Bill Gustites and Virginia Morrison. After the party Mrs. Limbocker served tea for Capt. and Mrs. Gustites, Lts. and Mmes. P. A. Noel, Willard G. Wyman, Charles Morrison, Misses Sara and Dorothy Collier and Capt. Cooke.

Mrs. O'Farrell Knight gave a two-table bridge party on May 18, and also was hostess that evening for the semi-monthly bridge at the Officers' Club. There were seven tables of bridge.

Lt. and Mrs. Knight were guests of Lt. and Mrs. Willard G. Wyman at dinner on May 20.

SCHOFIELD BARRACKS.

Schofield Barracks, H.T., May 14, 1923.

Col. and Mrs. Robert M. Brambila entertained at dinner at the Haleiwa Hotel on May 5 for Gens. and Mmes. Charles P. Summerall, Charles T. Menoher, Joseph E. Kuhn, Richmond P. Davis, Mrs. Ella Misner, Cols. and Mmes. Otho W. Farr and H. L. Laubach, Lt. Cols. and Mmes. L. J. Owen and W. W. K. Hamilton.

Maj. and Mrs. I. B. Summers on May 9 entertained informally at dinner for Capt. and Mrs. L. M. Kilgarif. Lts. and Mmes. Kenneth Pierce and Donald Hardin were joint hosts at a bridge party on May 2 for thirty-six guests. Capt. and Mrs. Harry Kinnard entertained on Monday with two tables of bridge.

Lt. and Mrs. Woodburn Remington on May 8 entertained at a dance in honor of Capt. and Mrs. Meagher of Fort De Russey.

Gen. and Mrs. Davis had as luncheon guests on May 4 Gens. and Mmes. Charles T. Menoher, J. E. Kuhn and Grote Hutcheson, Col. and Mrs. J. M. Wainwright, Miss Wainwright, Miss Mary Thom, Capt. C. L. Mullins, Lts. Oscar Johnston and George Forster.

The 11th Field Artillery Bridge Club was entertained on May 10 by Mrs. Charles Calley. Maj. and Mrs. Carlos Brewer entertained at bridge on May 5 for twelve guests.

Mrs. Richmond P. Davis gave a luncheon at the Oahu Country Club on May 11. Her guests were Mmes. O. W. Farr, G. M. Brooke, H. W. O. Kinnard, Roy Evans, W. A. Shely, N. S. Edmond and John Somers.

Maj. and Mrs. Russell Venable entertained at dinner on May 4 for thirty guests. Capt. and Mrs. Maurice V. Patton entertained with three tables of bridge on May 3 for ten guests. Maj. and Mrs. Wallace Clay entertained at dinner May 2 for Brig. Gen. and Mrs. Richmond P. Davis, Col. and Mrs. O. W. Farr, Mrs. H. S. Weigle and Capt. W. I. Wilson.

Lt. Col. and Mrs. Lewis S. Ryan entertained at dinner on May 4 for thirty guests. Lt. Col. and Mrs. G. M. Brooke had as dinner guests May 4 Gen. Adams, Cols. and Mmes. T. N. Horn, O. W. Farr, Col. Henry Newbold, Mrs. R. J. Wilkenson and Miss Mary Broaddus.

Capt. and Mrs. Evan K. Meredith entertained at dinner May 3 for fourteen. Lt. Col. and Mrs. W. W. K. Hamilton entertained informally at dinner May 13 for Maj. and Mrs. Stuart A. Howard. Mrs. Thomas B. Richardson entertained at a bridge-tea for sixteen guests on Monday.

The officers and ladies of the 27th Infantry gave a regimental dinner-dance at the Haleiwa Hotel on May 9. The 19th Infantry Bridge Club was entertained on May 10 for Mrs. Ella Misner.

Mrs. J. P. Vachon, wife of Maj. Vachon, U.S. Inf., and children, Peggy and Ross, spent Monday with Maj. and Mrs. H. B. McMurdo. Mrs. Vachon is en route to Sydney, Australia, to visit her mother, Mrs. T. A. Playfair.

Schofield Barracks, H.T., May 21, 1923.

Lt. and Mrs. Philip Allison entertained with six tables of bridge on May 15. The Tuesday Bridge Club was entertained this week by Mrs. Charles Hazeltine.

Gen. and Mrs. Joseph E. Kuhn gave a luncheon on May 17. The 13th Field Artillery Bridge Club was entertained May 15 by Mrs. George R. Rede. Mrs. Clyde Abraham gave a luncheon in honor of Mrs. George M. Brooke. Mrs. Charles R. Jones and Mrs. S. C. Ellis were joint hostesses at the 35th Infantry Pavilion on Monday, entertaining sixty-six ladies at a bridge-tea.

Lt. Hiram W. Sheridan entertained with a theater and supper party on Tuesday as a birthday surprise for Mrs. Sheridan. The Luncheon-Bridge Club was entertained Tuesday by Mrs. Neil S. Edmond at her beach cottage near Haleiwa. Mrs. Clyde Eisenschmidt has recovered from her recent illness and is spending a week at the Haleiwa Hotel.

Gen. and Mrs. Joseph E. Kuhn dined informally with Col. and Mrs. Otho W. Farr on May 15. Capt. and Mrs. Griffith Wight entertained at dinner on May 15 for Gens. and Mmes. Joseph E. Kuhn, Richmond P. Davis, Cols. and Mmes. I. J. Carr and Otho W. Farr.

Mrs. Edward H. Wood entertained on May 19 to celebrate the second birthday anniversary of her small daughter, Betty Lou. The young guests were Nannette Pitts, Billie and Sonny Pitts, Sonny McElroy, Dorothy Sharpless, Mary Jane Adams, Rowena Kirkpatrick, Jimmie Healy, Jeanette Riley, Sonny McCollough, Ross Schram, Lawrence Butler, Vera Nachman, Dickie Groff and Helen House.

Col. and Mrs. Irving J. Carr entertained with a beautifully appointed luncheon on May 17 for Adm. and Mrs. Simpson, Adm. and Mrs. Jones, Adm. Williams, Mrs. Lippincott, Capt. Stone, Capt. Brown and Cur. Smythe of the Seattle, Gen. and Mrs. Grote Hutcheson and Lts. Ramsay, Craven and O'Brien.

Gen. and Mrs. Charles T. Menoher were at home to a number of guests following the review on May 17. Lt. and Mrs. William A. Marsh entertained at dinner on May 19 in honor of Col. and Mrs. Howard L. Laubach and Miss Tommie Harris. Maj. and Mrs. Douglas W. Cairns entertained at dinner on May 18 in honor of Miss Tommie Harris and Miss Betty Dietrich. Lt. and Mrs. Donald Hardin were dinner hosts preceding the hop on May 18. Misses Margaret and Marian Hockman gave a hop-supper on May 18 for fifteen guests.

Lt. Col. and Mrs. James P. Barney entertained at dinner May 18 for Mrs. J. S. Wise, Col. Henry Newbold, Lt. Cols. W. W. K. Hamilton, Lawrence P. Butler, Brooke and Lt. James P. Barney, jr.

Col. and Mrs. H. L. Laubach entertained at dinner on May 20 for Capt. and Mrs. Carter Collins, Miss Betty Dietrich, Capt. Colfish and Lt. Caldwell. Lt. Col. and Mrs. James P. Barney on May 18 entertained with seven tables of bridge.

CANAL ZONE NOTES.

Pacific Side, May 17, 1923.

Miss Jane Abbott of Fort Clayton on May 1 was hostess at a four-table bridge in honor of Misses Page and Veich. Mmes. Brown and Henderson on May 2 were guests of honor at a bridge-luncheon for twenty-four, given by Mrs. Peck of Quarry Heights. Maj. and Mrs. Watts entertained the Fort Amador Bridge Club on May 2.

Col. and Mrs. Totten of Quarry Heights were hosts at a bridge dinner for Maj. and Mrs. Davis, Capts. and Mmes. Wilkinson, George, Eckels and Perry, Mmes. Bottom and Arnold, Cols. Harris and Bottoms.

Mrs. Brown was hostess to nine guests at luncheon May 3. Mmes. Fisher and Wright were hostesses at a tea May 4, honoring Mmes. Brooks, Henderson and Gilbough. Assisting were Mmes. Fairchild, Morrow, Anderson, Shafroth, Blackburn and Kenworthy.

Cols. and Mmes. Tracey and Totten, Cdr. and Mrs. Manly and Col. Wheeler were dinner guests of Hon. Percy Bennett. Col. and Mrs. Ennis presided at a dinner May 4 for Cols. and Mmes. Ladue, Hess, Fisher and Nugent, and Maj. and Mrs. Sumner. Mrs. Cole was a dinner hostess for ten on May 5.

Cdr. Barnum was a dinner host to six at the Union Club May 6. Mrs. Shafroth was hostess at a luncheon for four May 7. Mrs. Yoder was hostess to the Corozal Bridge Club May 7. Mrs. Caffey of Corozal gave a bridge-tea for thirty.

Secretary of War Weeks and Mrs. Weeks and party arrived on the Canal Zone May 7 on the U.S.S. Grant. Secretary and Mrs. Weeks were house guests of Gov. and Mrs. Morrow during their stay here. Capt. and Mrs. Hinds gave a dinner for eight on May 7.

Mrs. Hoge of Fort Amador was hostess at a tea, honoring Mmes. Bucher and Turnbull. Assisting were Mmes. Geary, Turley, Hall and Smith, Misses Armstrong and Kenworthy.

The commanding general and officers of Quarry Heights gave a reception and dance in honor of Secretary and Mrs. Weeks on May 8. Gen. and Mrs. Sturgis presided at dinner in honor of Secretary and Mrs. Weeks before the reception. Covers were laid for the guests of honor, Gov. and Mrs. Morrow, Senator and Mrs. Warren, Senator and Mrs. Robinson, Representative and Mrs. Madden, Representative and Mrs. French, Gens. and Mmes. Callan, Wells and Connor, Cols. and Mmes. Walker, Ladue, Maj. and Mrs. Wainwright, American Minister South and Capt. Hite.

Col. and Mrs. Nugent were dinner hosts to Senator and Mrs. Ladd and six others. Col. and Mrs. Peek gave a dinner for Representative and Mrs. Anthony, Cols. and Mmes. McBride and Geary, Miss Anthony and Capt. Venable.

Cdr. and Mrs. Manly gave a dinner for six. Col. and Mrs. Ennis entertained ten at dinner.

Secretary and Mrs. Weeks were honor guests at a reception given by the President of Panama and Mrs. Porras at the National Palace on May 9. Gov. and Mrs. Morrow presided at a dinner in honor of Secretary and Mrs. Weeks before the reception. Covers were laid for thirty.

Col. and Mrs. Totten on May 9 gave a dinner in honor of Col. Kilbourne for Cols. and Mmes. Tracey, Ladue, McBride and Geary, Maj. and Mrs. Gardner and Mrs. George. Mrs. Elliott of Corozal was hostess at a bridge-tea for thirty on May 11. Mrs. Winton Brown was guest of honor at a bridge-tea given by Mrs. Glaw.

Col. and Mrs. Bottoms were dinner hosts May 11 to Cols. and Mmes. Brown, Ennis and Nugent, Capt. and Mrs. George, Mrs. Arnold and Col. Harris. Capt. Pope, U.S.N., entertained twelve at dinner on board the Galveston. Mmes. Brown and Henderson were honor guests at a bridge-luncheon given by Mrs. Wallingford for twenty-four on May 12.

Capt. and Mrs. Sparrow on May 13 were dinner hosts to eight on board the Tacoma. Col. and Mrs. Brown gave a dinner for Majs. and Mmes. Smith, Sumner, Mrs. Henderson and Mrs. Shafroth on May 13. The Corozal Morning Bridge Club met with Mrs. Woodbury.

Mrs. Ladue of Corozal on May 15 was hostess at a bridge-luncheon for eight, honoring Mmes. Henderson and Brown. Col. and Mrs. Webber of Quarry Heights entertained thirty at a bridge-supper May 15.

Lt. and Mrs. Pettit were hosts at a bridge-supper for Cols. and Mmes. Ladue, Fairchild, Maj. and Mrs. Elliott, Capts. and Mmes. Ackerman, Ball and Fisher, Lt. and Mrs. Caffey and Maj. Tarpley.

Mrs. Ackerman of Corozal gave a bridge party for twelve on May 16. Capt. and Mrs. Armstrong were hosts to the Fort Amador Bridge Club on May 16. Mrs. Kelly of Fort Amador entertained at a bridge-tea for twelve. Col. and Mrs. Walker presided at a dinner for sixteen. Col. and Mrs. McNair of Quarry Heights were dinner hosts May 16 to Col. and Mrs. Leisenring, Majs. and Mmes. Woodruff and Gardner. Capt. and Mrs. Hinds, U.S.N., have as their guest Mrs. Hinds's sister, Mrs. Bearsley.

Questions and Answers

Questions having to do with military or naval matters will be answered in this department as soon as possible after their receipt. Communications must in all cases be signed, giving the correct name and address of the inquirer.

S. W. B. asks: I was commissioned a second lieutenant, Infantry, National Guard, February, 1922; commissioned a first lieutenant, Infantry, National Guard, January, 1923. I would like to attend Service School at Fort Benning. What would the pay amount to, base pay $166 per month? Would I be allowed commutation for rations and quarters, or for rations only? If student officers are quartered in tents is commutation for quarters allowed? I have five dependents, wife and four minor children.

Answer: Your base pay should be $166.07; subsistence with dependents $1.20 per day, and rental allowances with dependents $40 per month, provided public quarters are not available. Under the decision of the Comptroller General, however, tentage or other shelter at a Service School constitutes public quarters and no rental allowances will be payable.

S. L. C. asks: If a man was dishonorably discharged from the Army during the Spanish-American-Philippine Insurrection, and this same man was honorably discharged from the Army during the recent World War, is he entitled to the pension granted soldiers who served in the Spanish-American-Philippine Insurrection.

Answer: Your question is answered in the negative. He must come under compensation features of the War Risk Insurance act.

S. M. P. asks: Is there a company flag authorized for an Infantry brigade headquarters company; and, if so, is it an Infantry company flag, or a guidon, and what is its general description?

Answer: Yes; see Par. 235 as changed by C.A.R. 129.

EX-SOLDIER.—The rod bayonet was adopted about the '90's, and was tried out in the Army and was not found satisfactory. It was succeeded by the knife bayonet.

V. E. R.—Warrant Officer Hardman was appointed a captain in the Q.M.C. under a special provision of the Army Appropriation act. He was named in the act which authorized the President to appoint him captain. The War Department is not authorized to appoint other non-commissioned officers who may have as good or even better rating.